СОНАТИНЫ И ВАРИАЦИИ

ДЛЯ БАЯНА

Выпуск 6

СОВЕТСКИЙ КОМПОЗИТОР

СОНАТИНЫ И ВАРИАЦИИ

ДЛЯ БАЯНА

Выпуск 6

Составление и исполнительская редакция
Ф. БУШУЕВА

Всесоюзное издательство
СОВЕТСКИЙ КОМПОЗИТОР
Москва 1974

С $\frac{90701-154}{082(02)-74}$ 248—74

© Издательство «Советский композитор», 1974 г.

ТЕМА С ВАРИАЦИЯМИ

Тема

Д. САЛИМАН-ВЛАДИМИРОВ

Andante [Медленно]

Баян

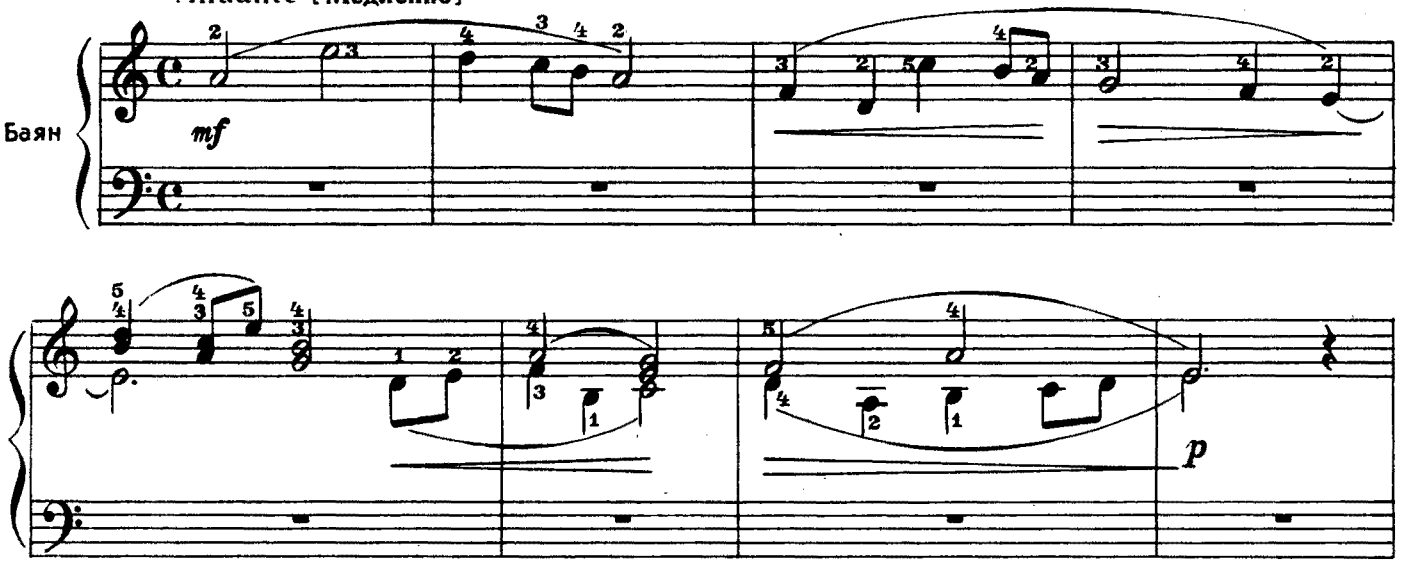

Вар. I

Più lento [Более протяжно]

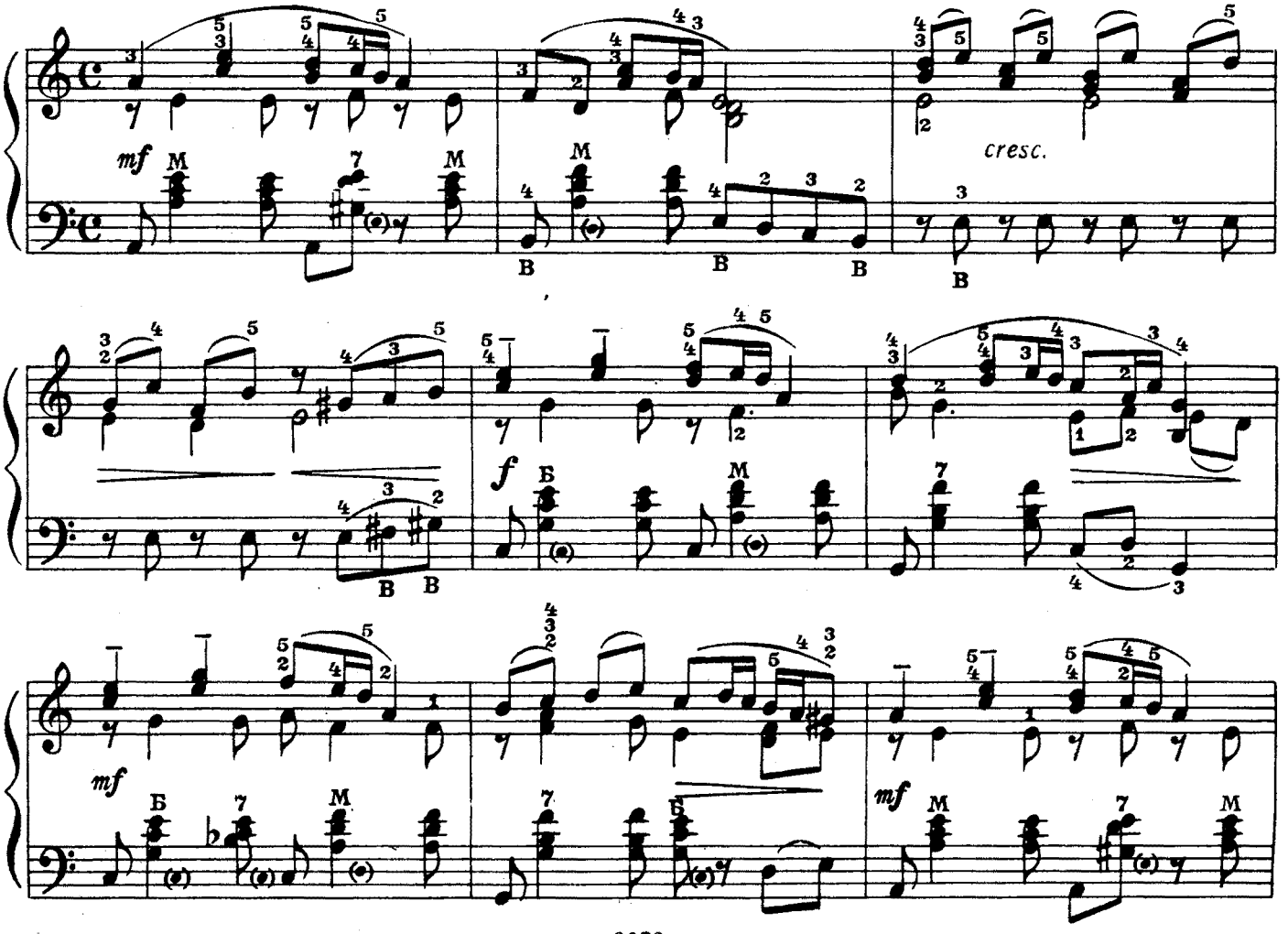

Вар. II

Con moto [Подвижно]

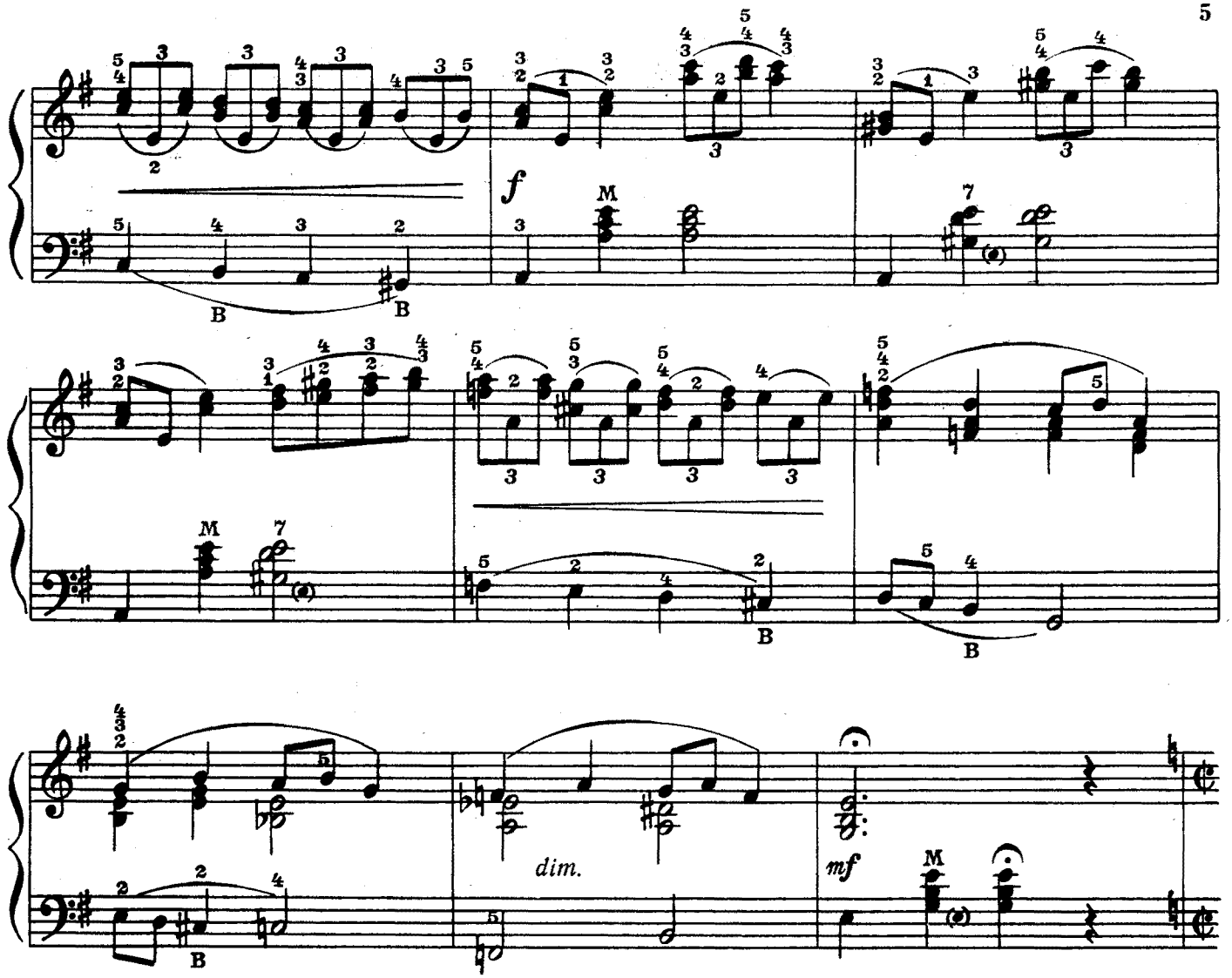

Вар. III

Allegretto [Оживленно]

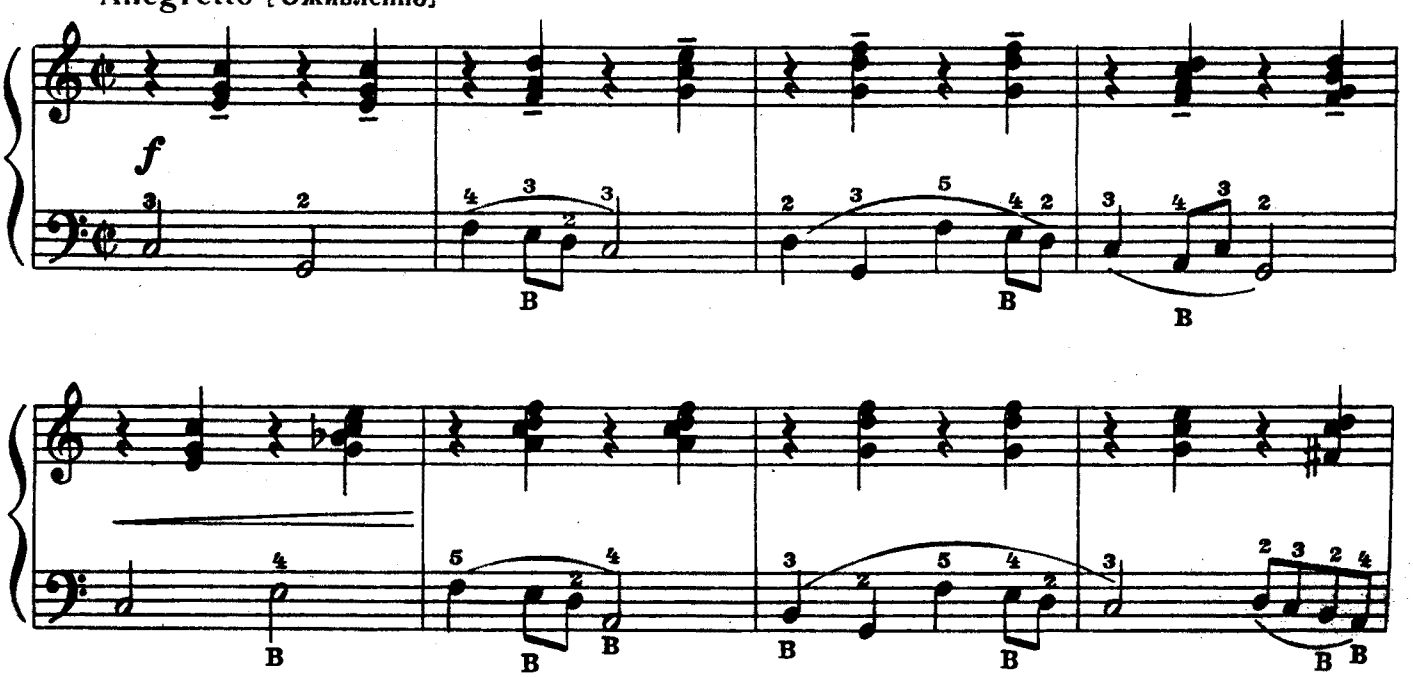

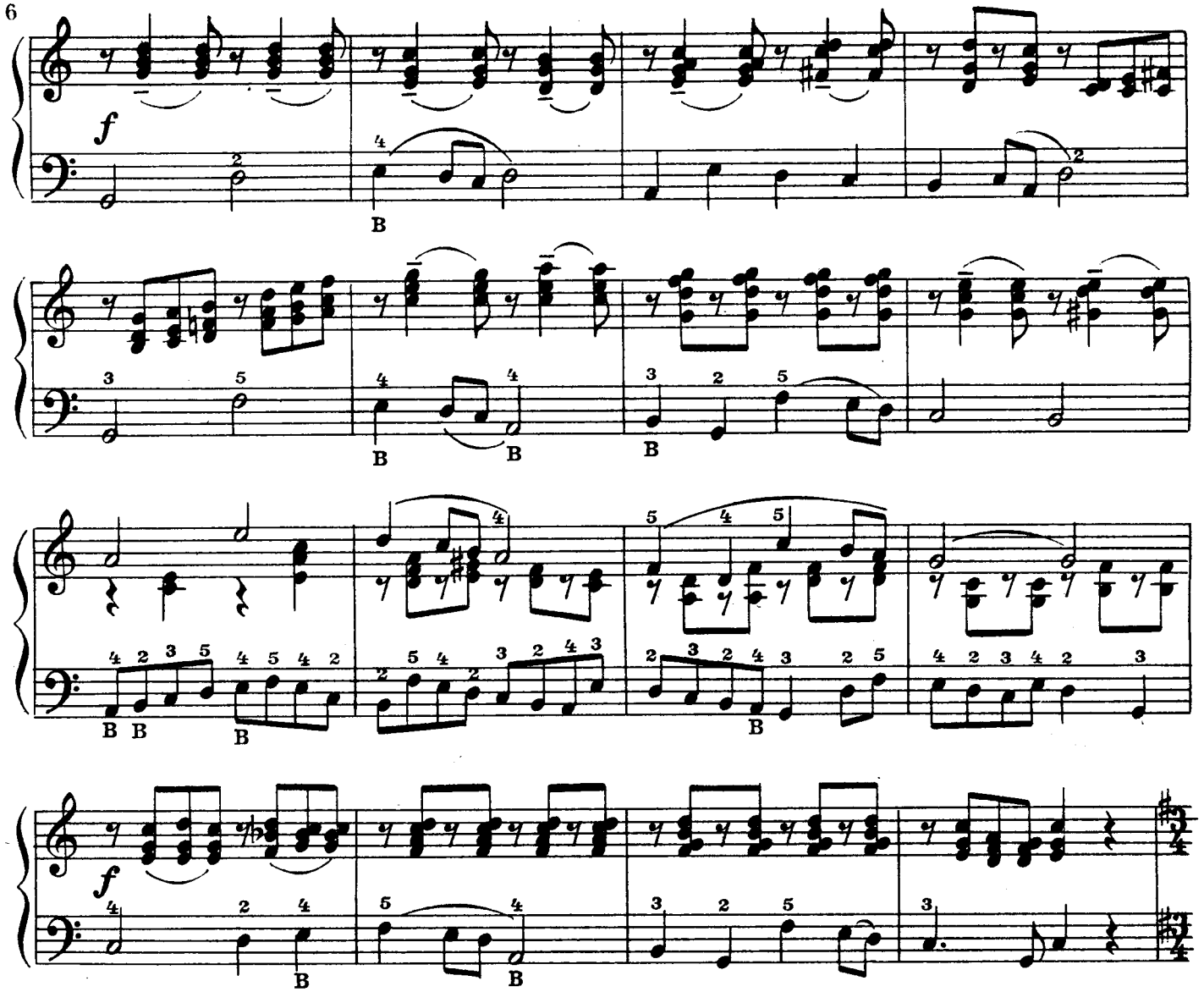

Вар. IV

Moderato [Умеренно]

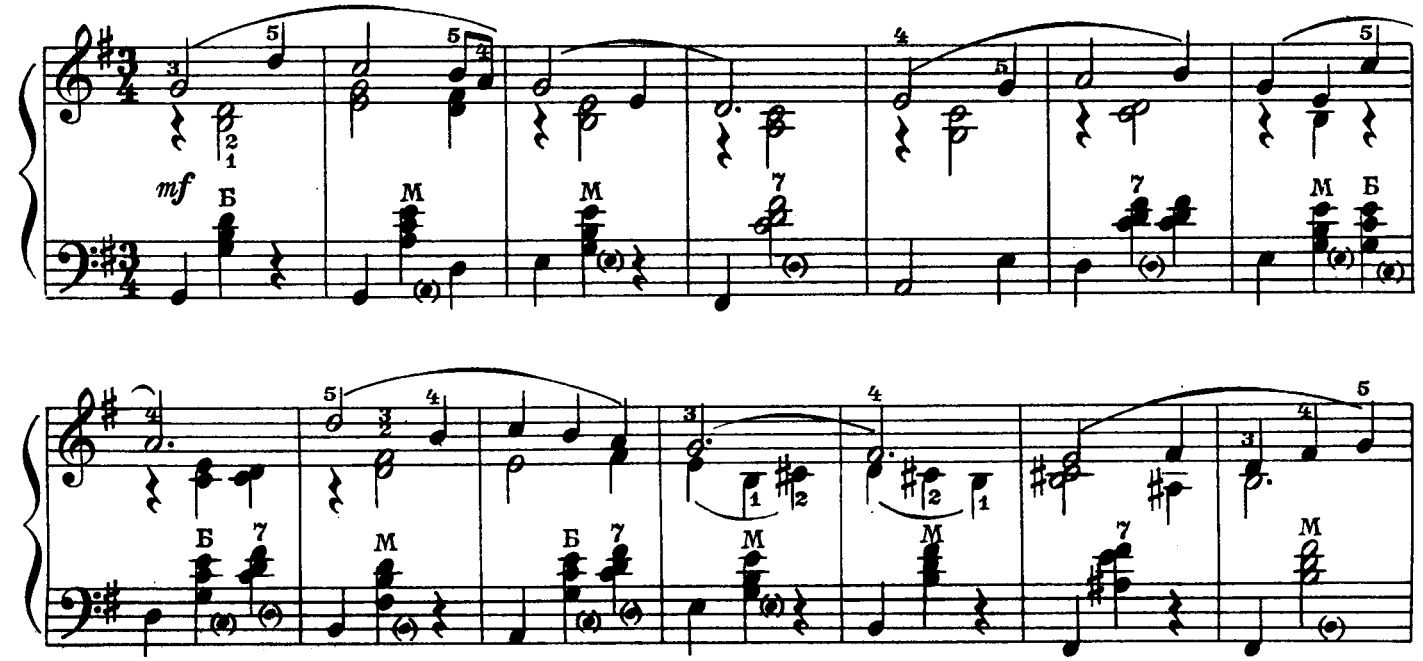

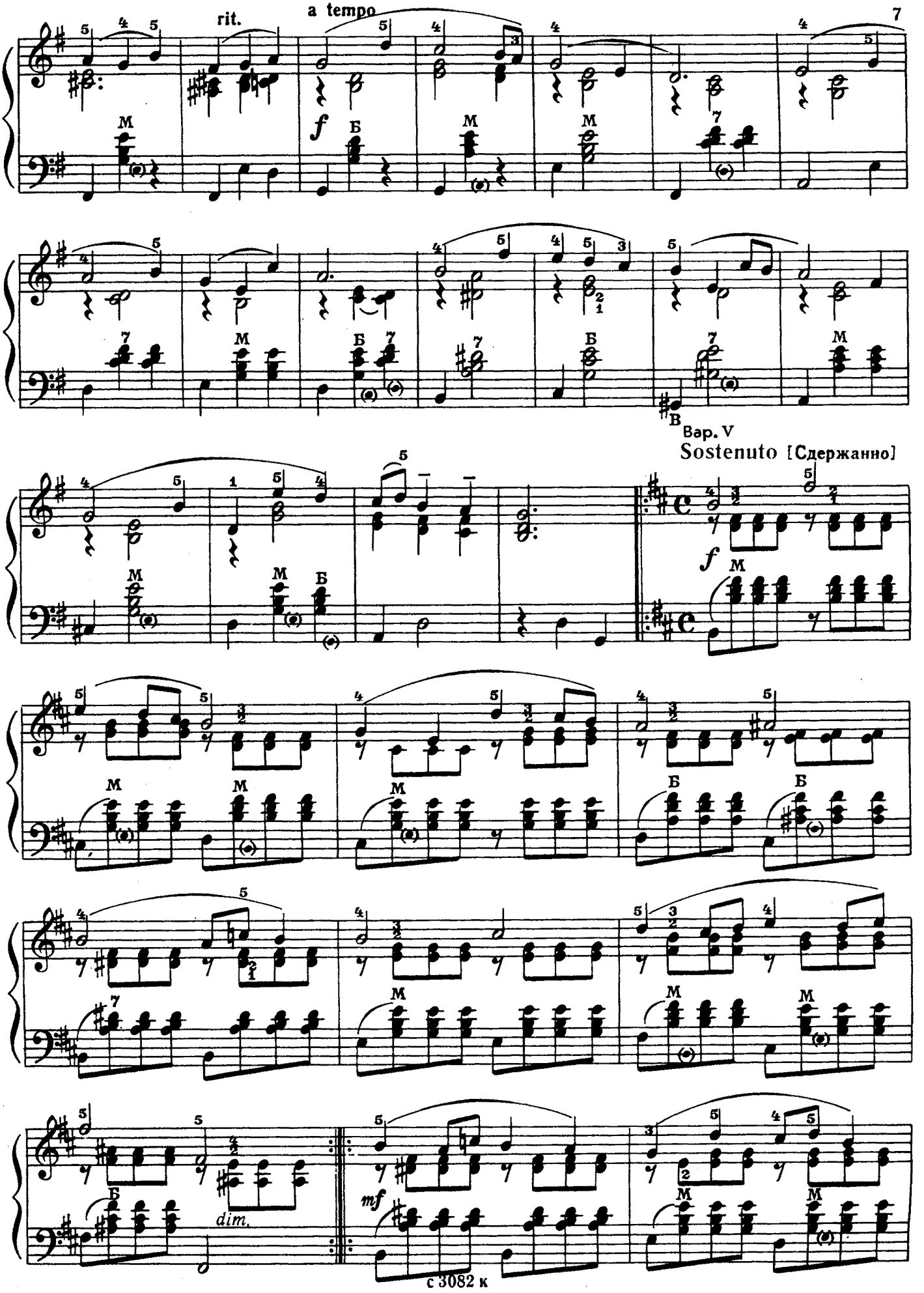
rit.
a tempo
Вар. V
Sostenuto [Сдержанно]
dim.
mf

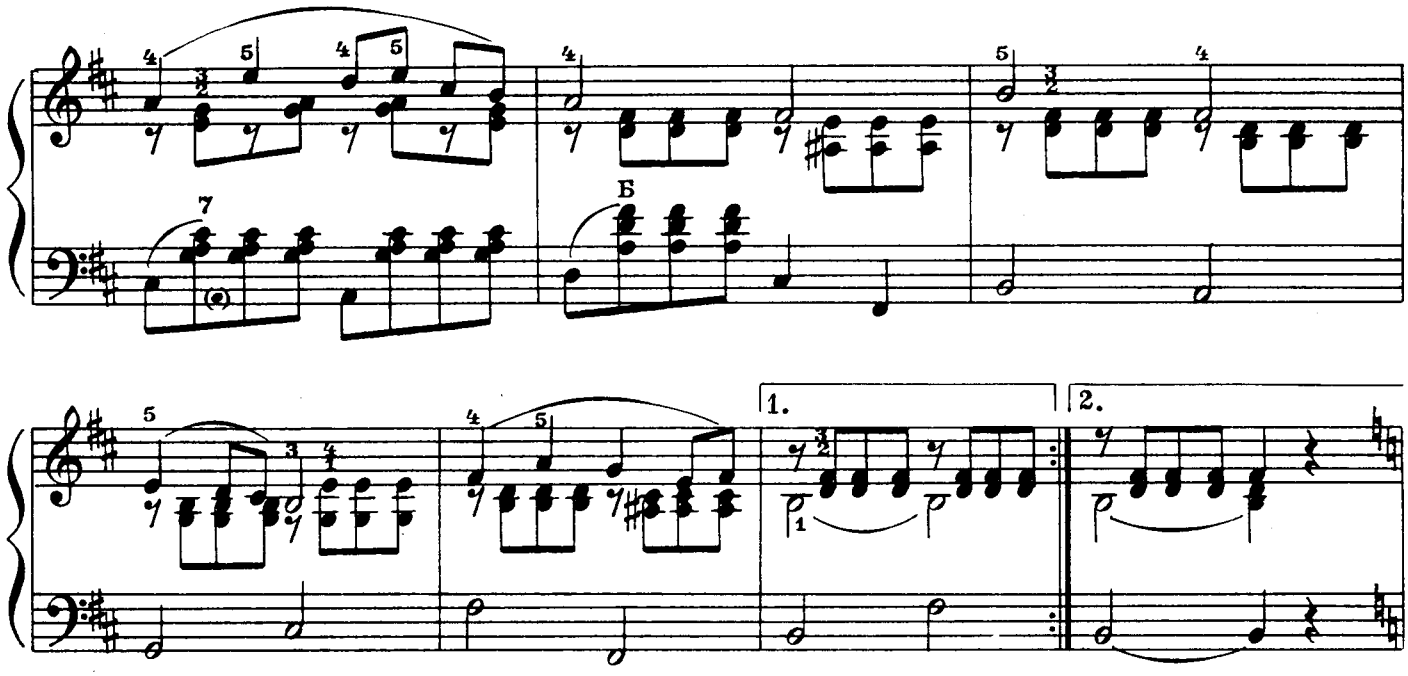

Вар. VI

Allegro [Скоро]

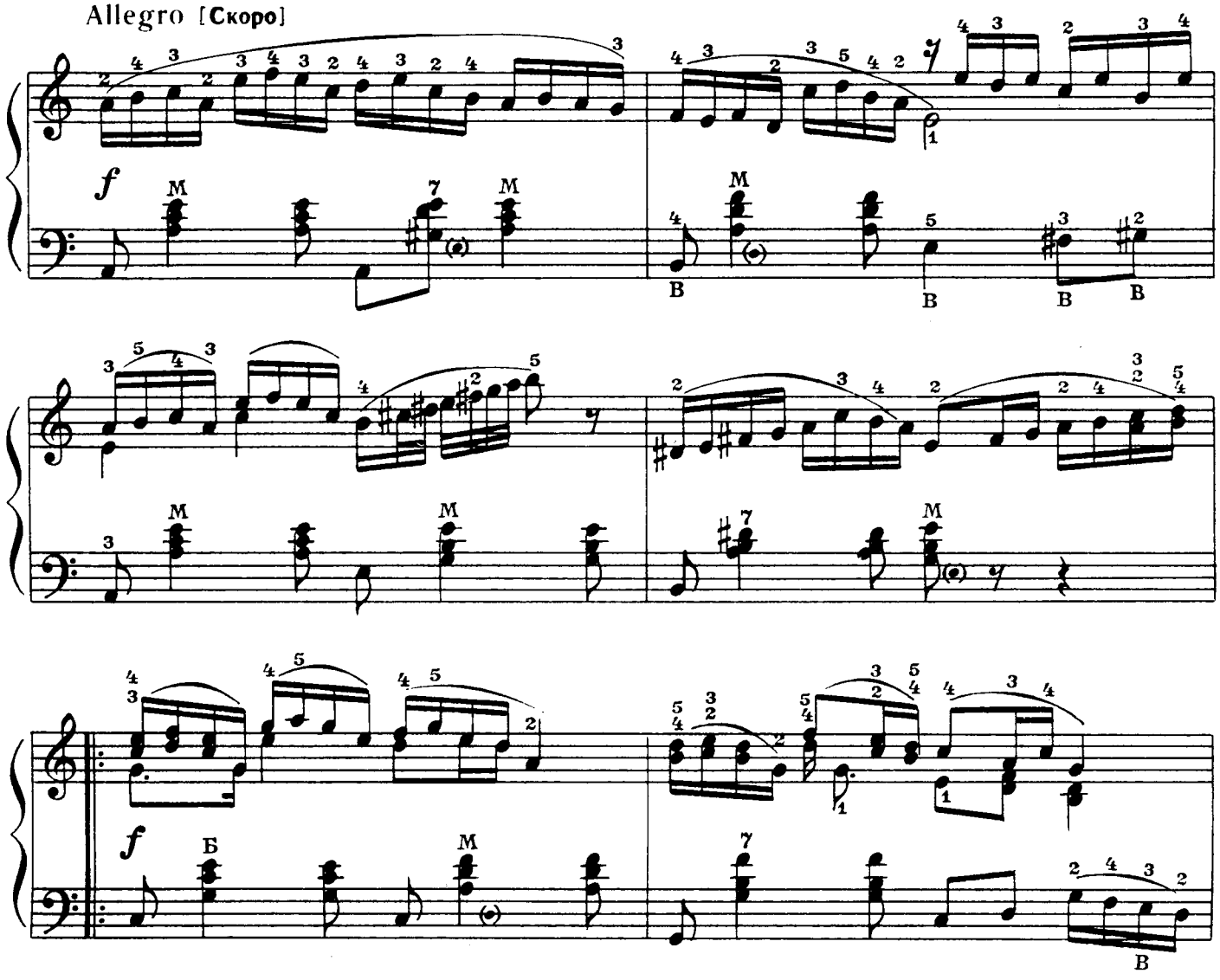

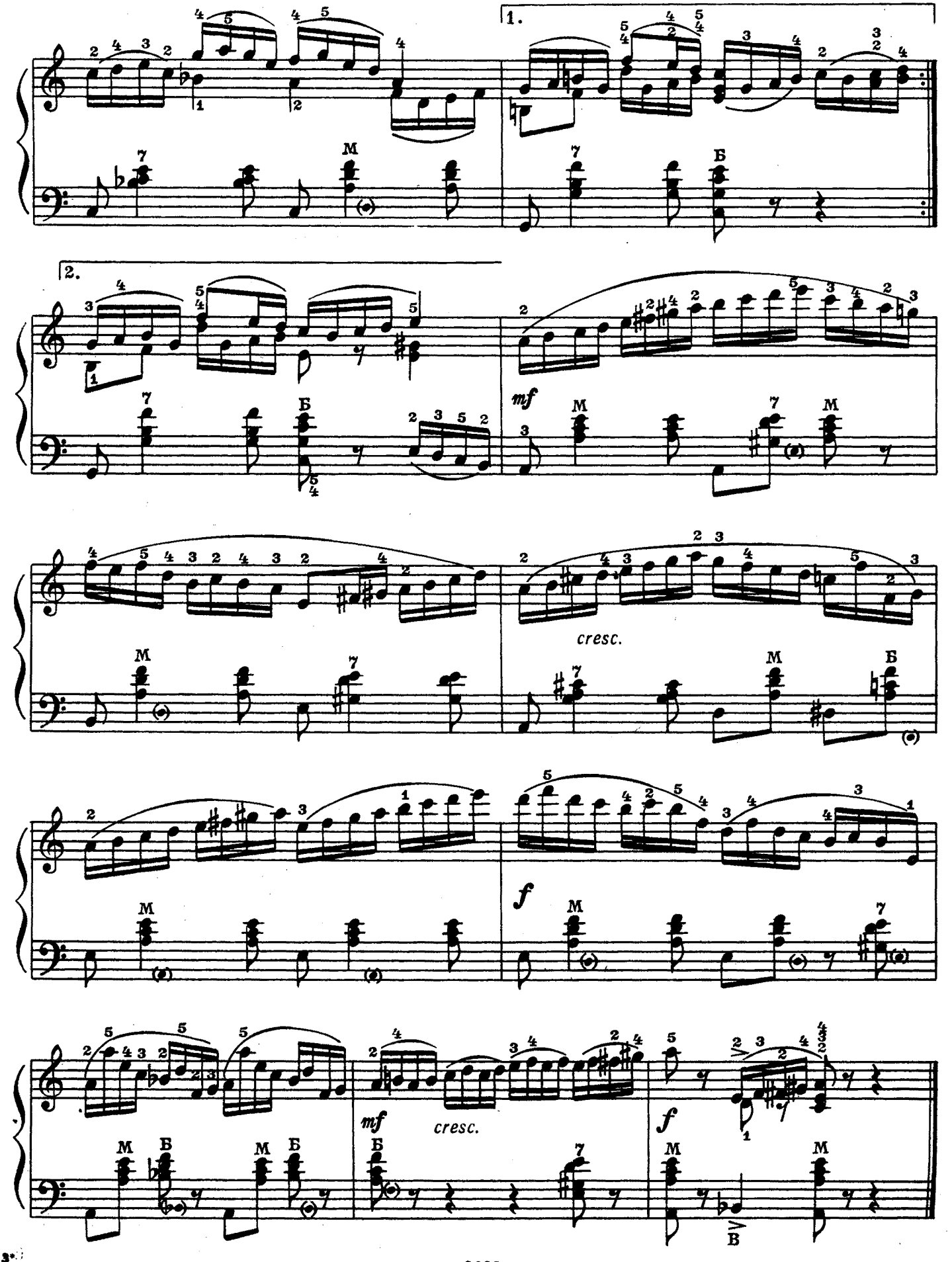
1.
2.
mf
cresc.
f
mf
cresc.
f

СОНАТИНА

Д. ЛЬВОВ-КОМПАНЕЕЦ

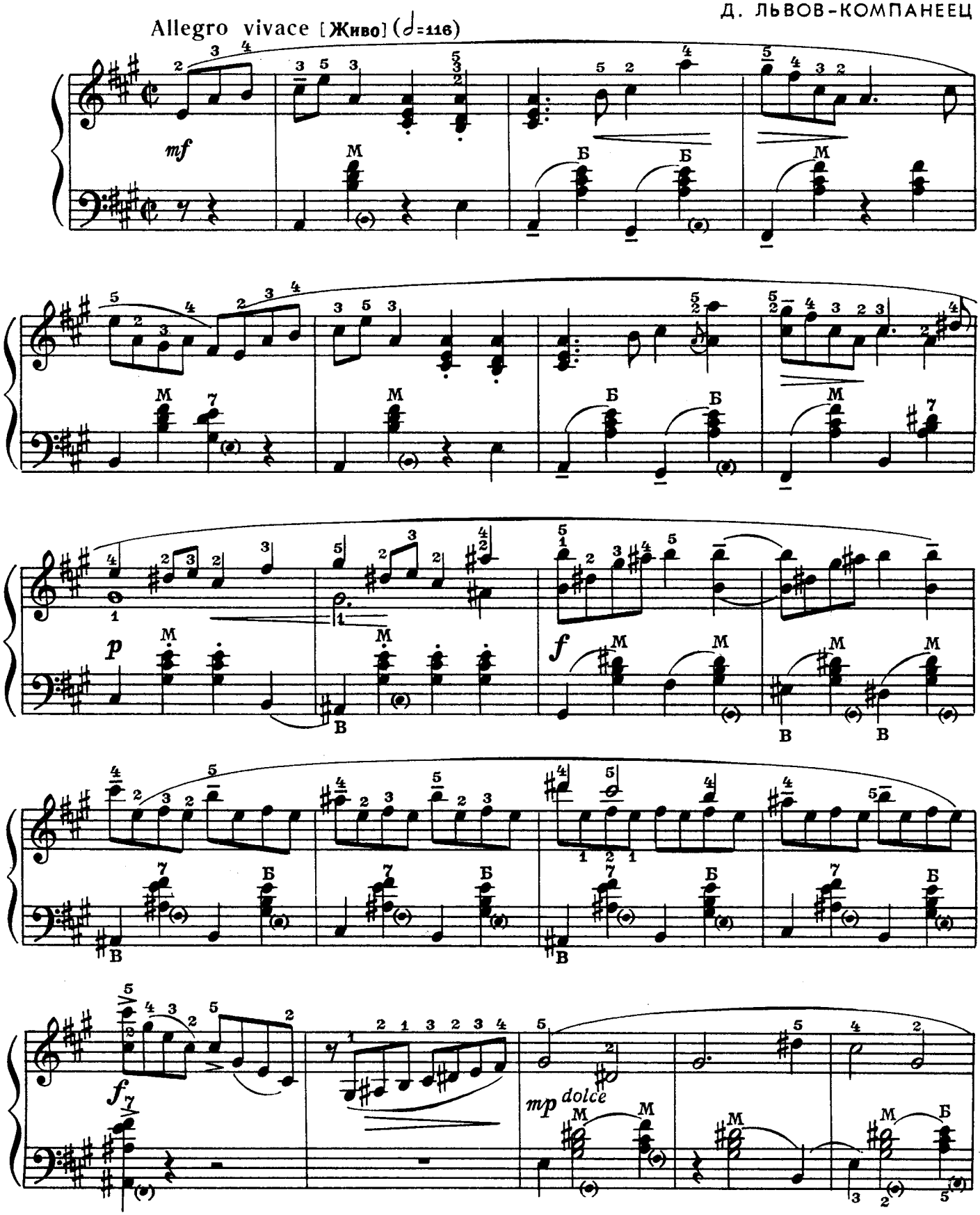

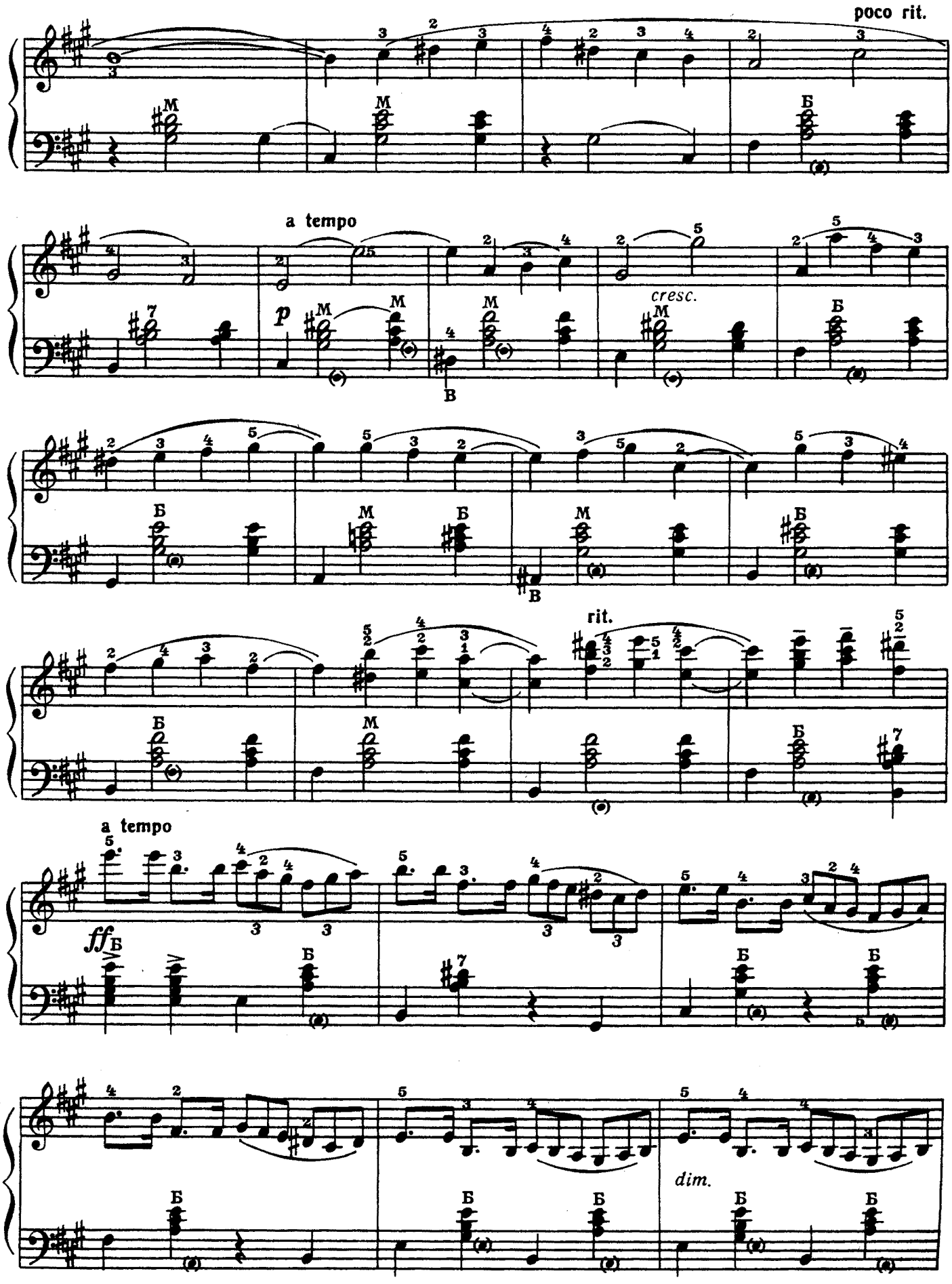
poco rit.
a tempo
cresc.
rit.
a tempo
dim.

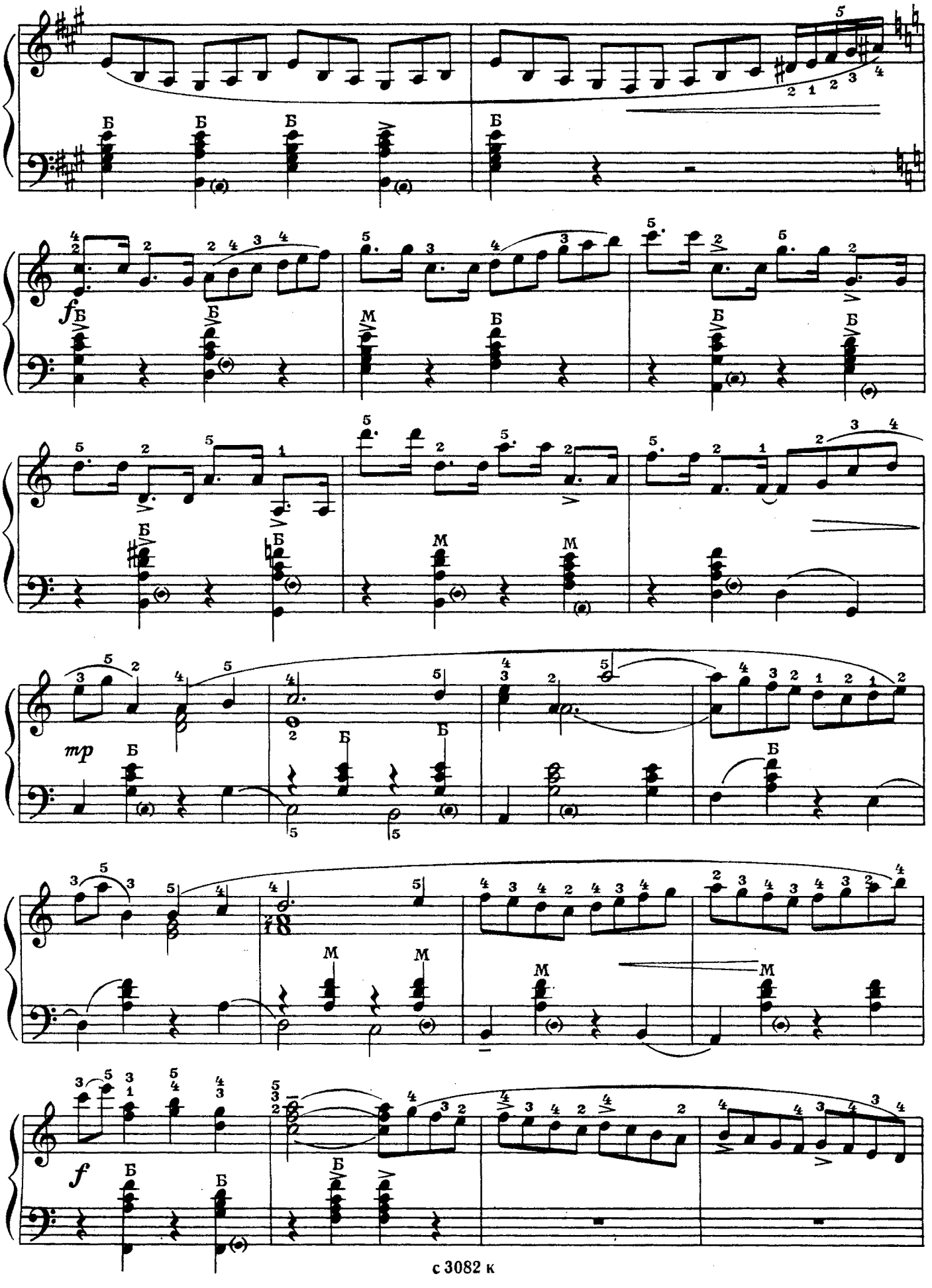
Б
М
f
mp

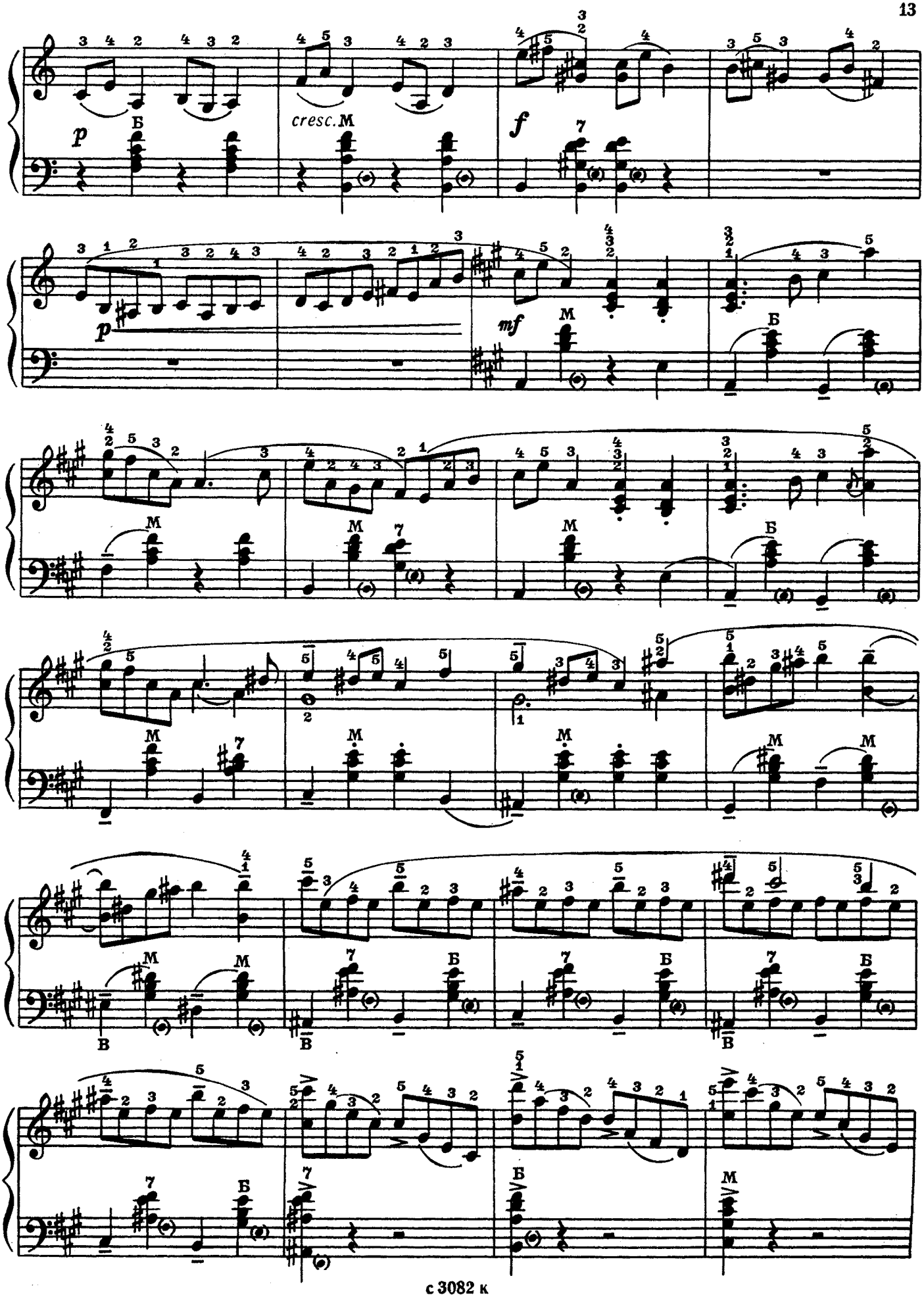
p
Б
cresc.
M
f
7
p
mf
M
Б
M
7
M
Б
M
7
M
M
В
M
M
7
Б
В
7
Б
В
7
Б
7
Б
В
M

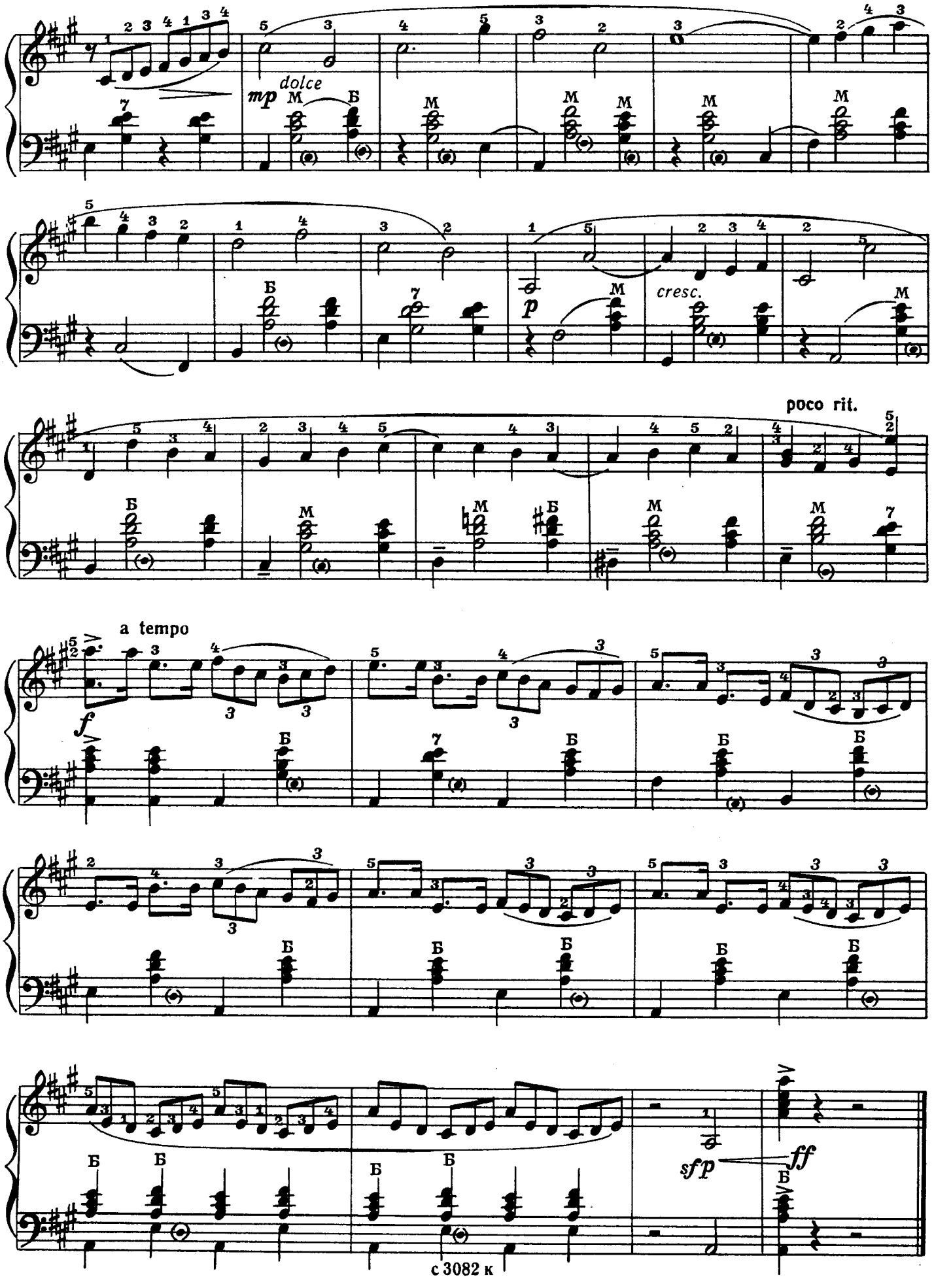
mp
dolce
cresc.
p
poco rit.
a tempo
f
sfp
ff

ВАРИАЦИИ

Тема

Ю. БЛИНОВ

Andante pensieroso [Медленно, задумчиво]

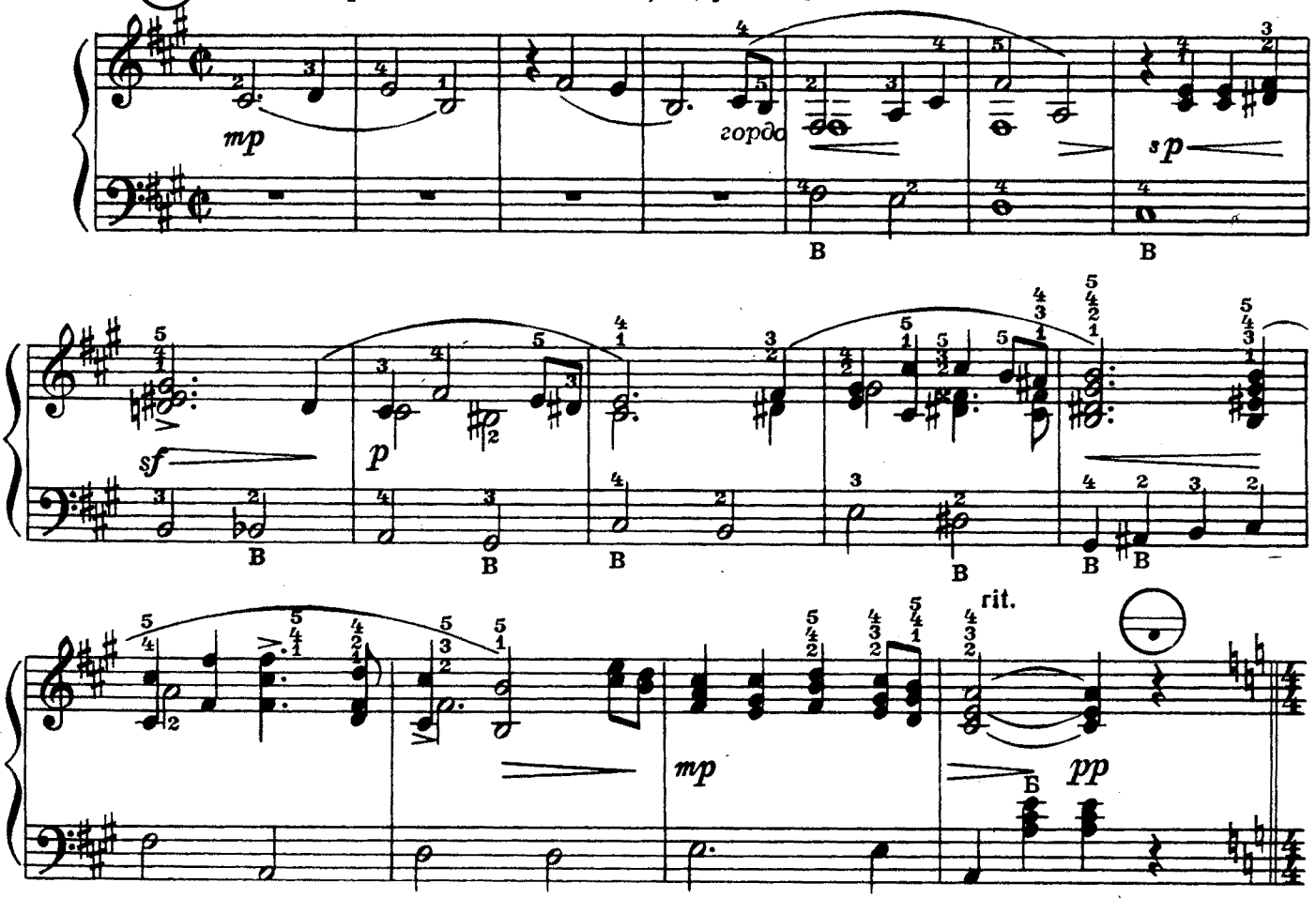

Вар. I

Più mosso [Чуть подвижнее]

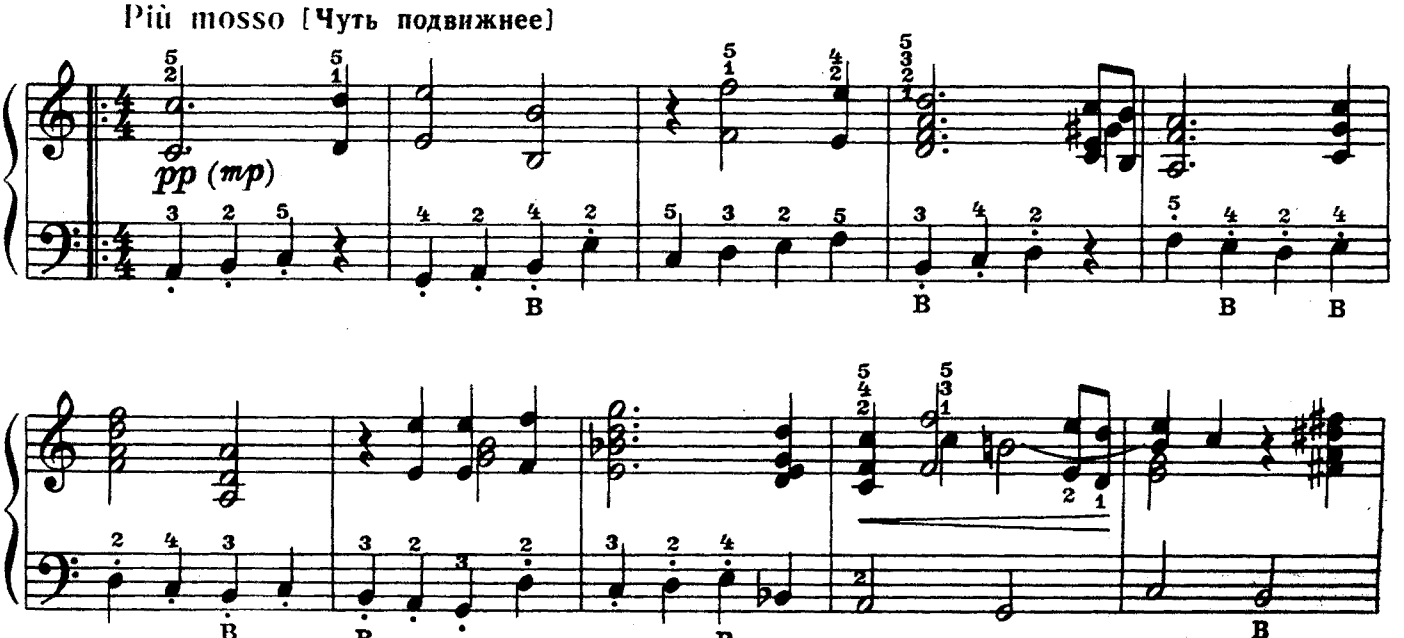

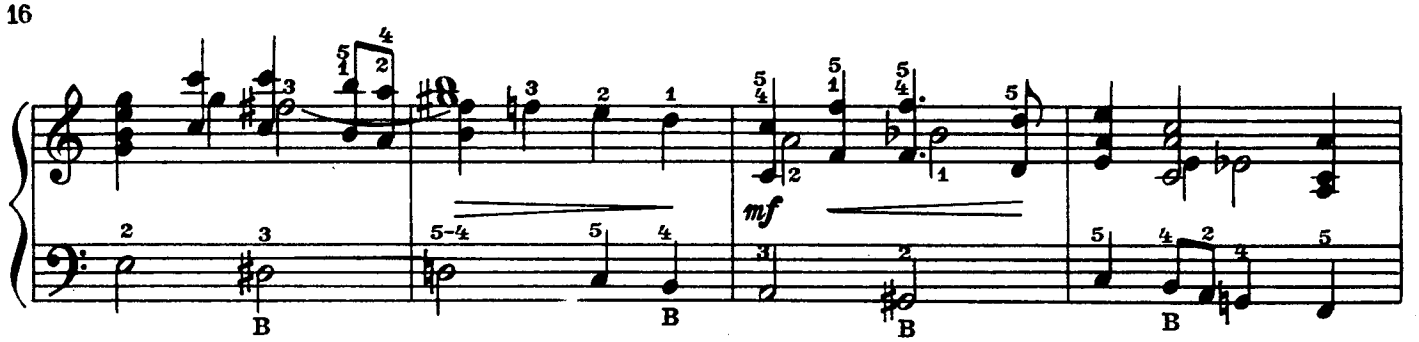

Вар. II

Allegro ma non troppo [Не очень скоро]

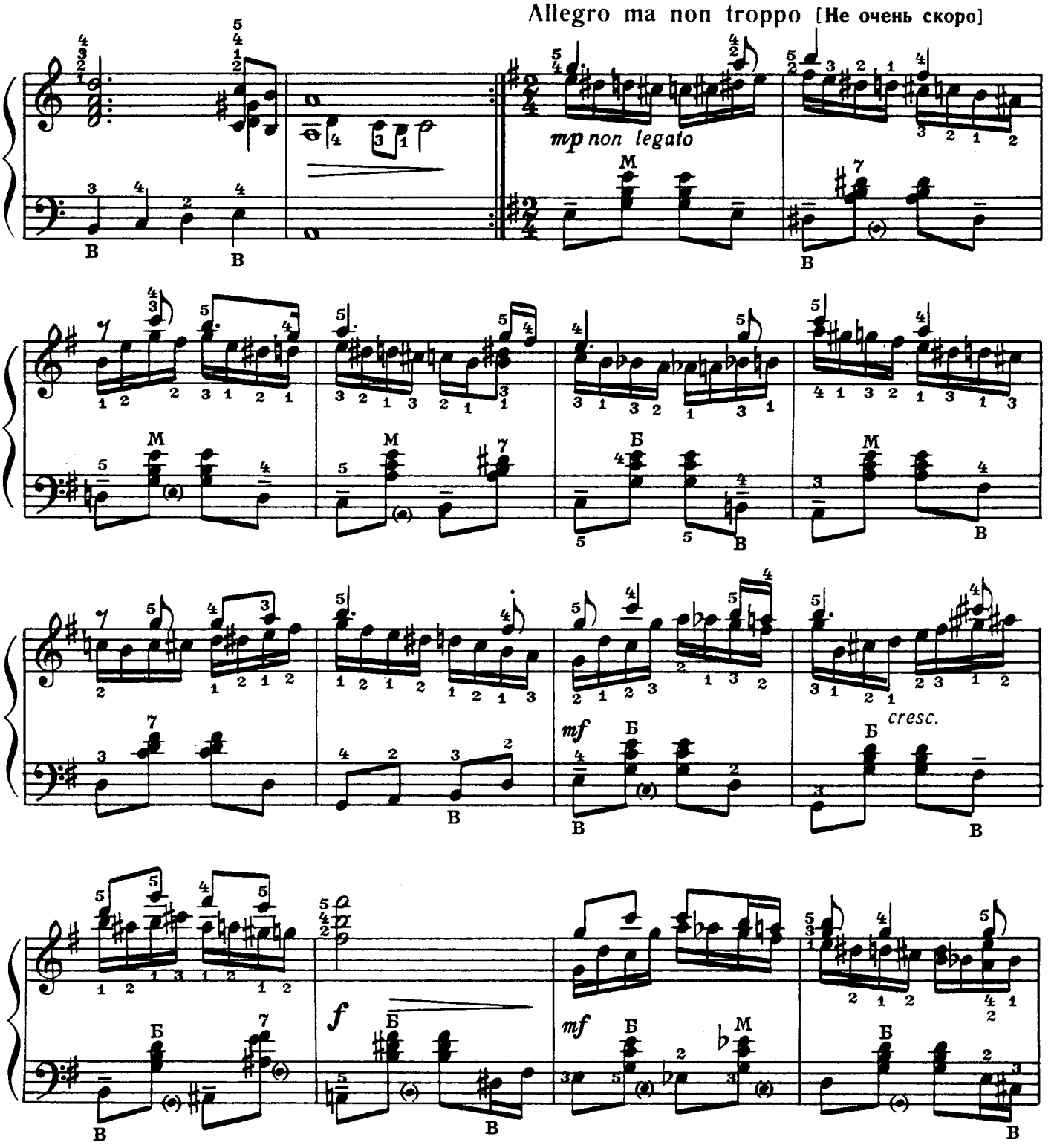

Вар. III

rit.

Allegretto a punto [Четко, оживленно]

mp

mf

f

attacca

Вар. IV

Allegro moderato [Умеренно скоро]

p

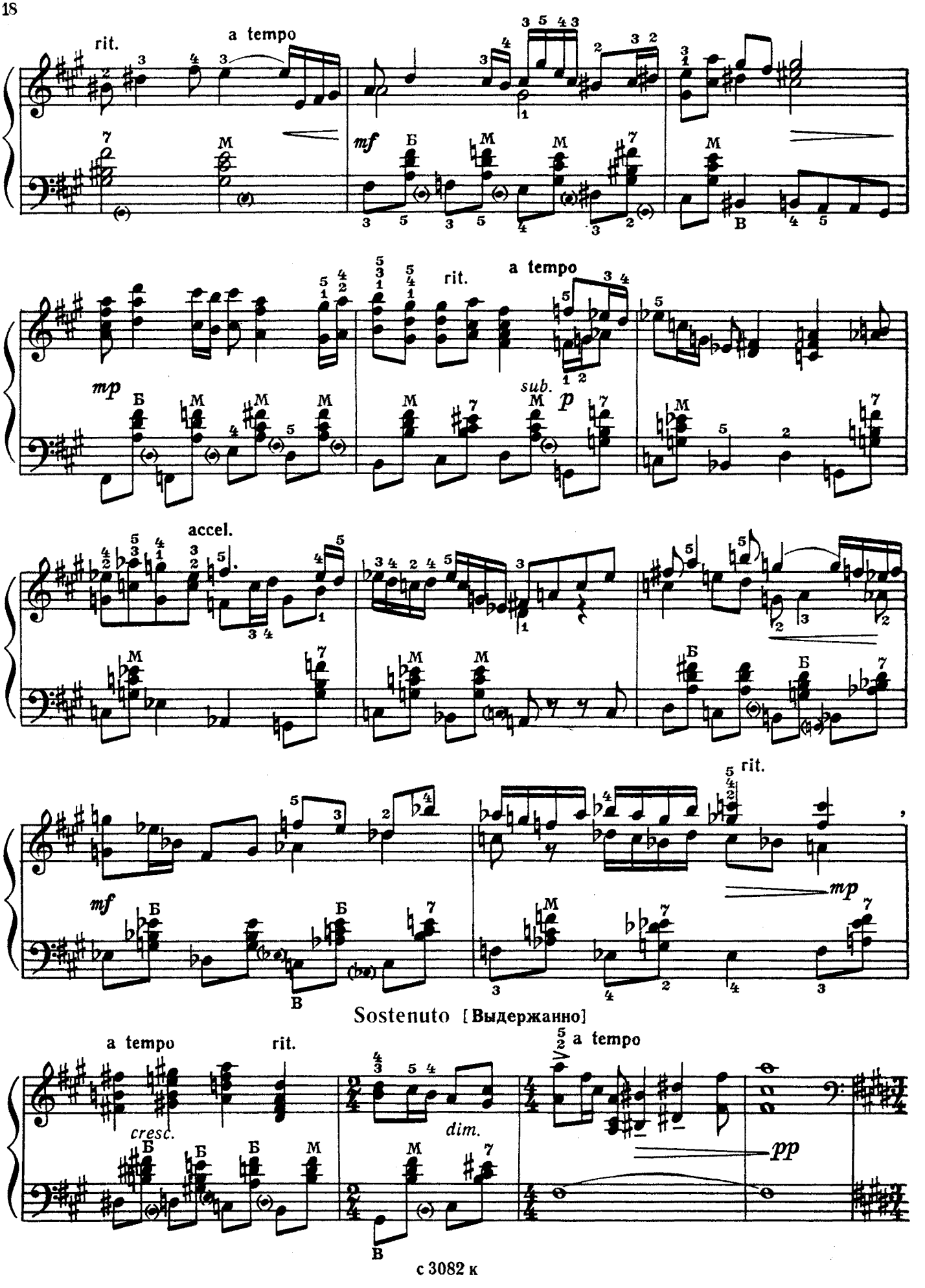
rit.
a tempo
mf
mp
sub. p
accel.
rit.
a tempo
mf
mp
Sostenuto [Выдержанно]
a tempo
rit.
cresc.
dim.
a tempo
pp

Вар. V

Andantino, elegante [Не скоро, элегантно]

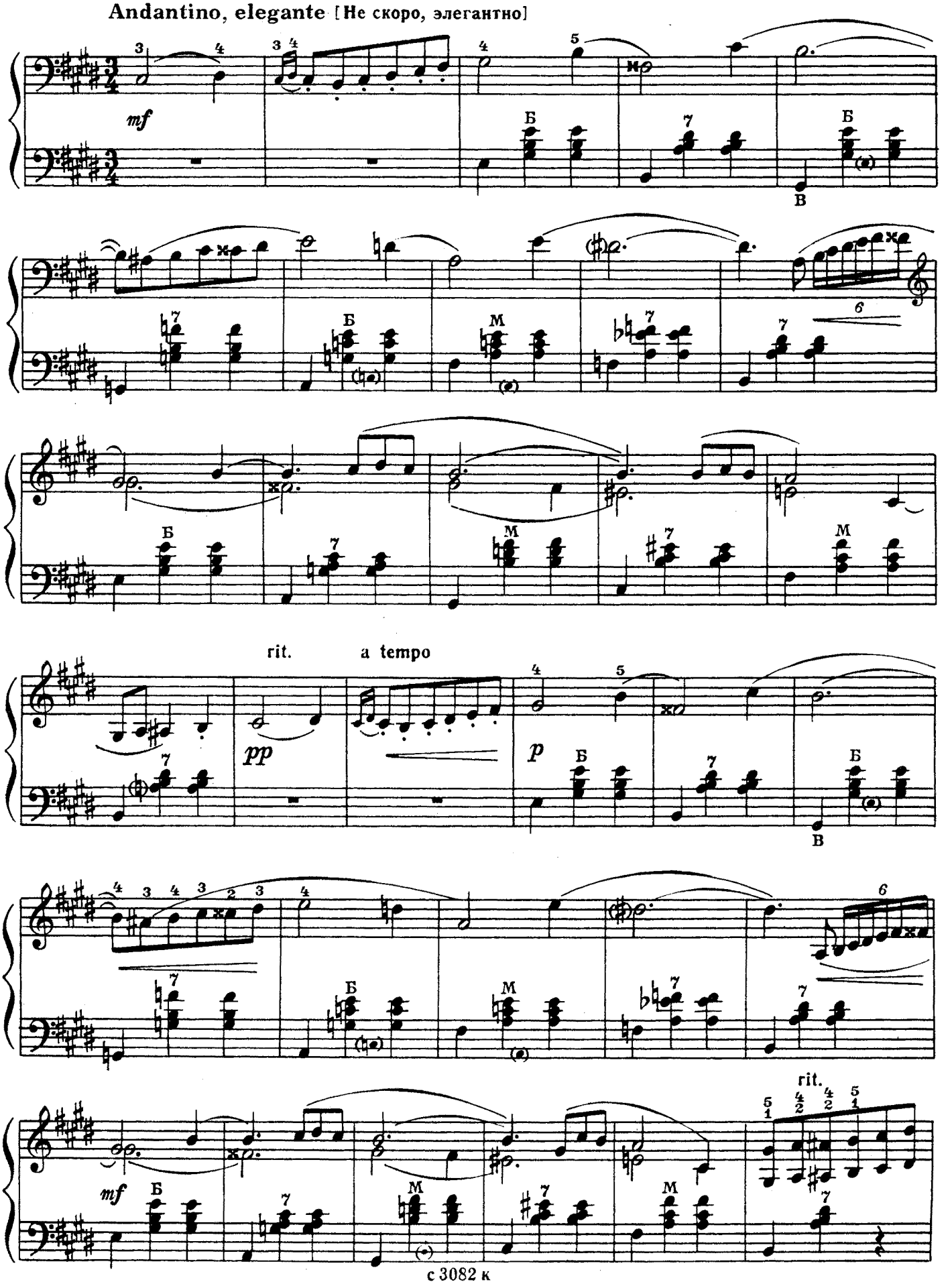

Вар. VI

Allegretto energico [Оживленно, энергично]

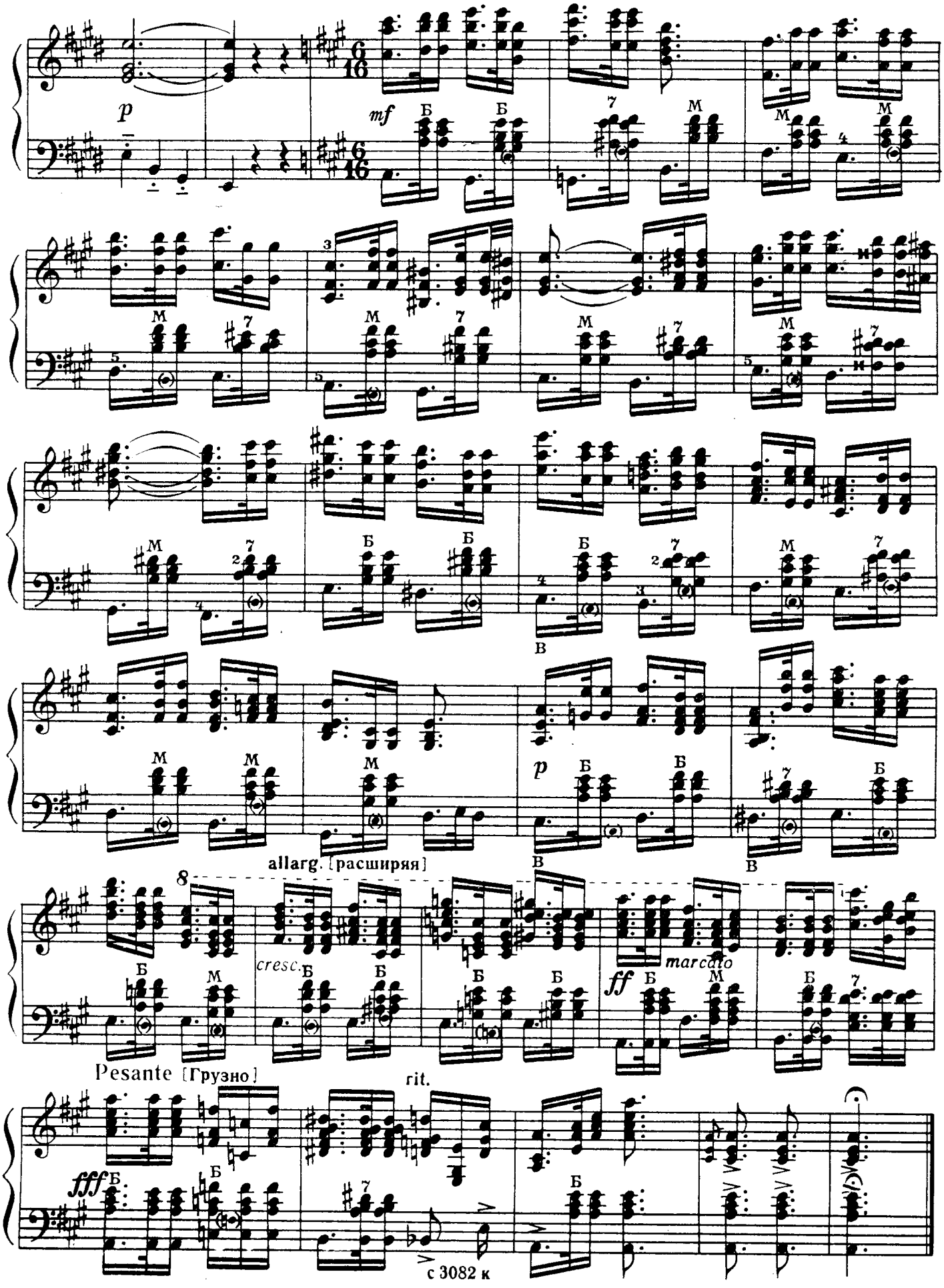

СОНАТИНА

А. СУДАРИКОВ

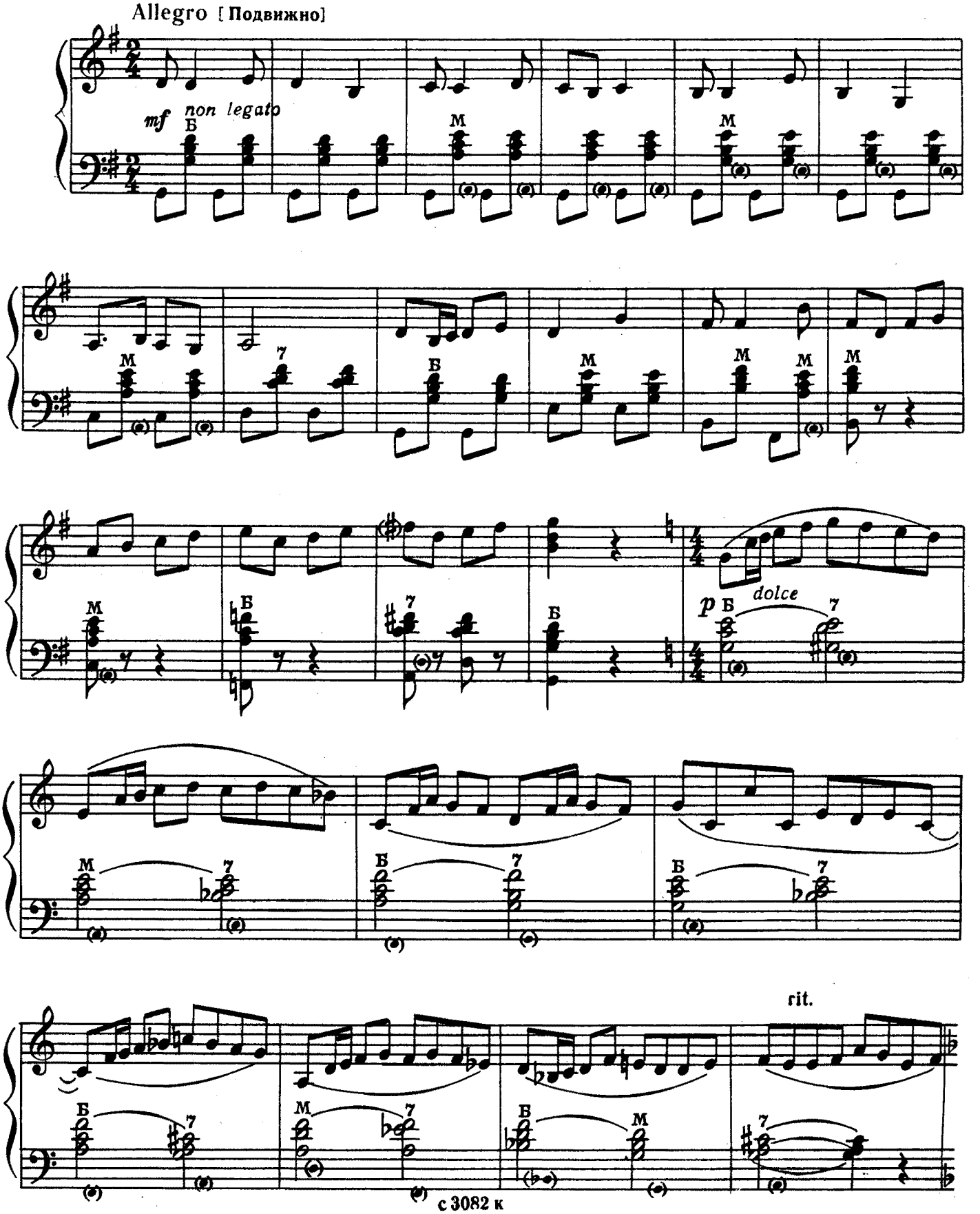

с 3082 к

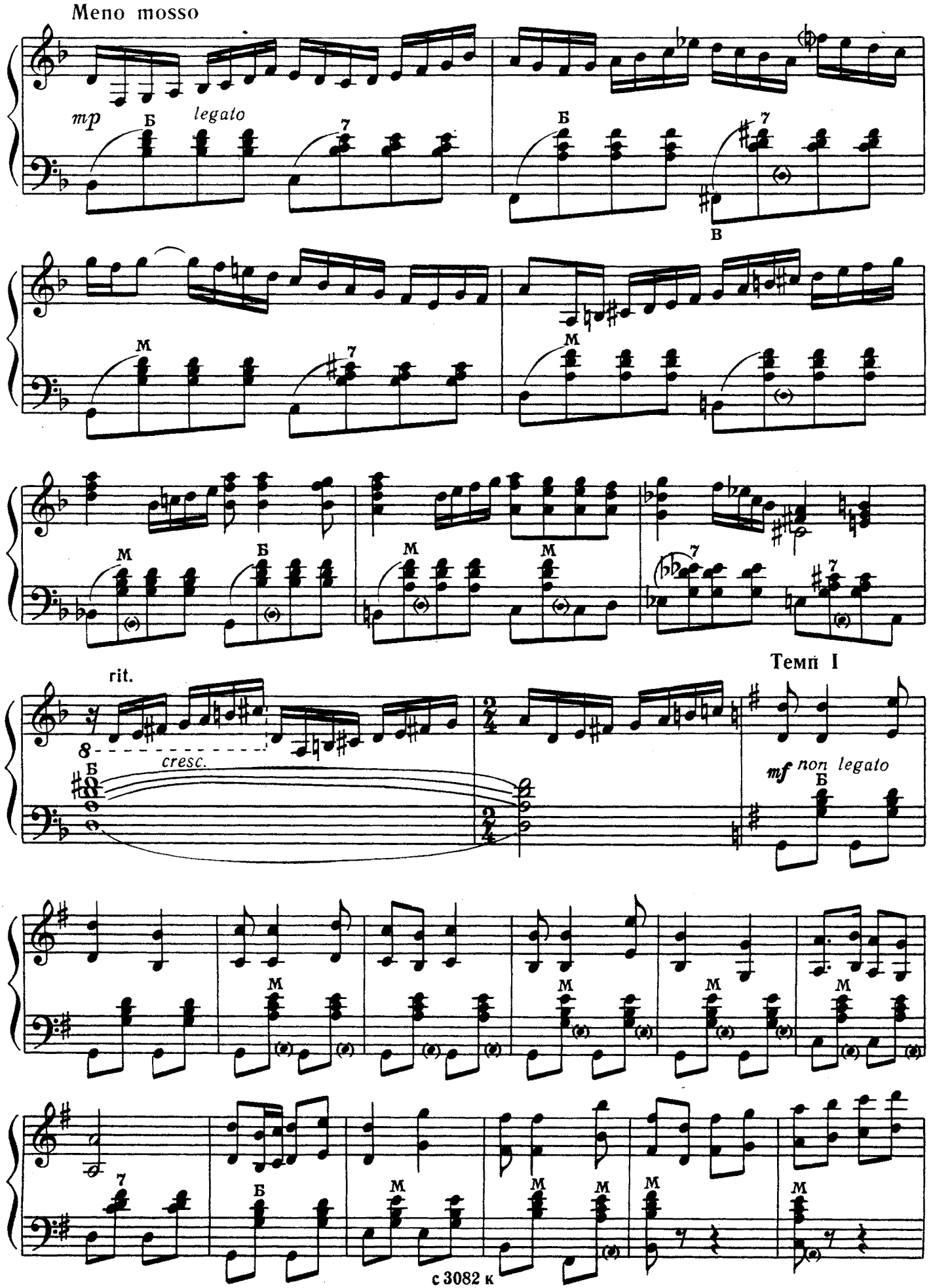
Meno mosso
mp
legato
Б
В
М
rit.
cresc.
Темп I
mf non legato

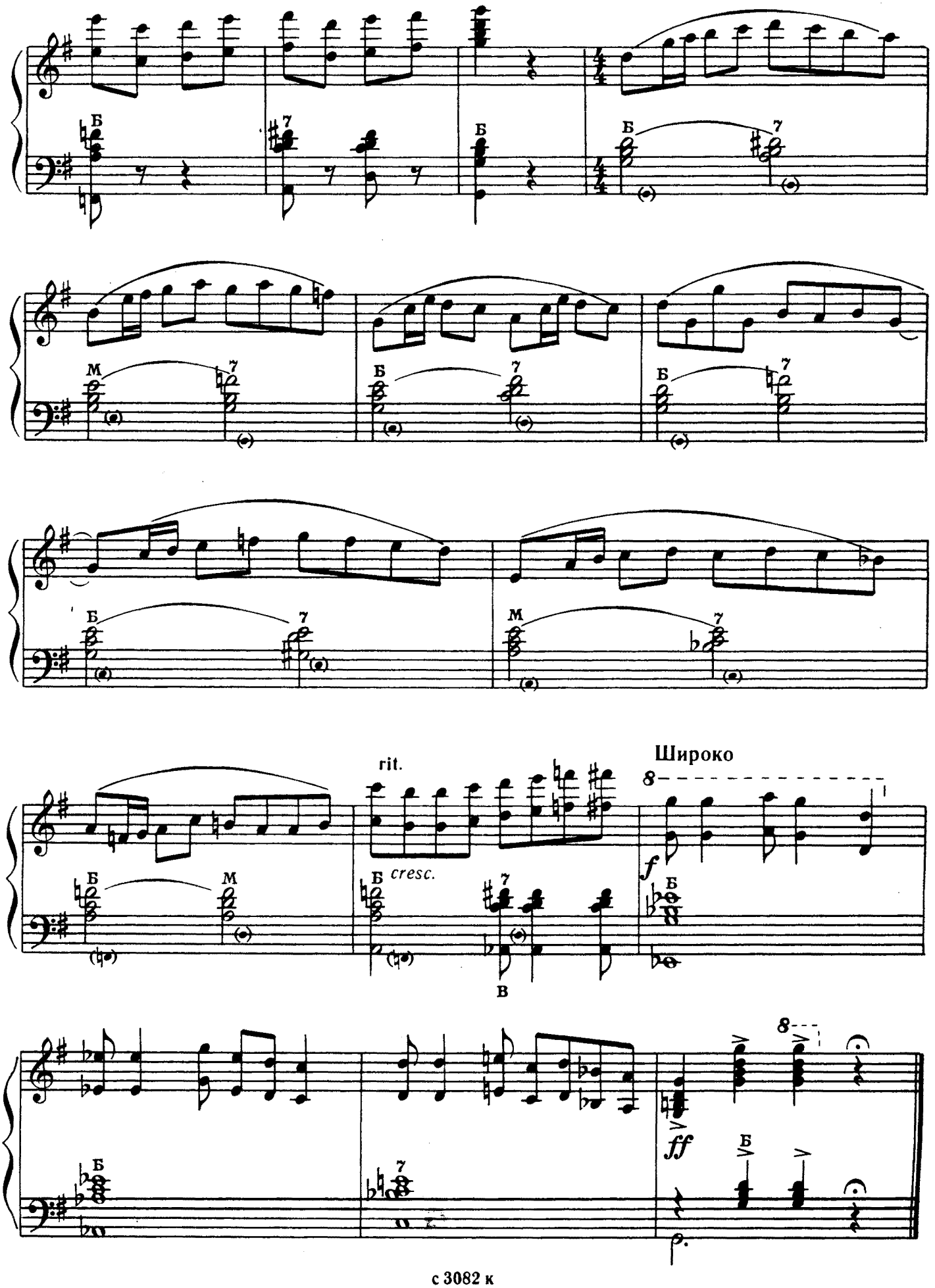
Б
7
М
rit.
Широко
8
f
cresc.
В
ff

АРИЯ С ВАРИАЦИЯМИ

Allegretto [Подвижно]

Г. ГЕНДЕЛЬ

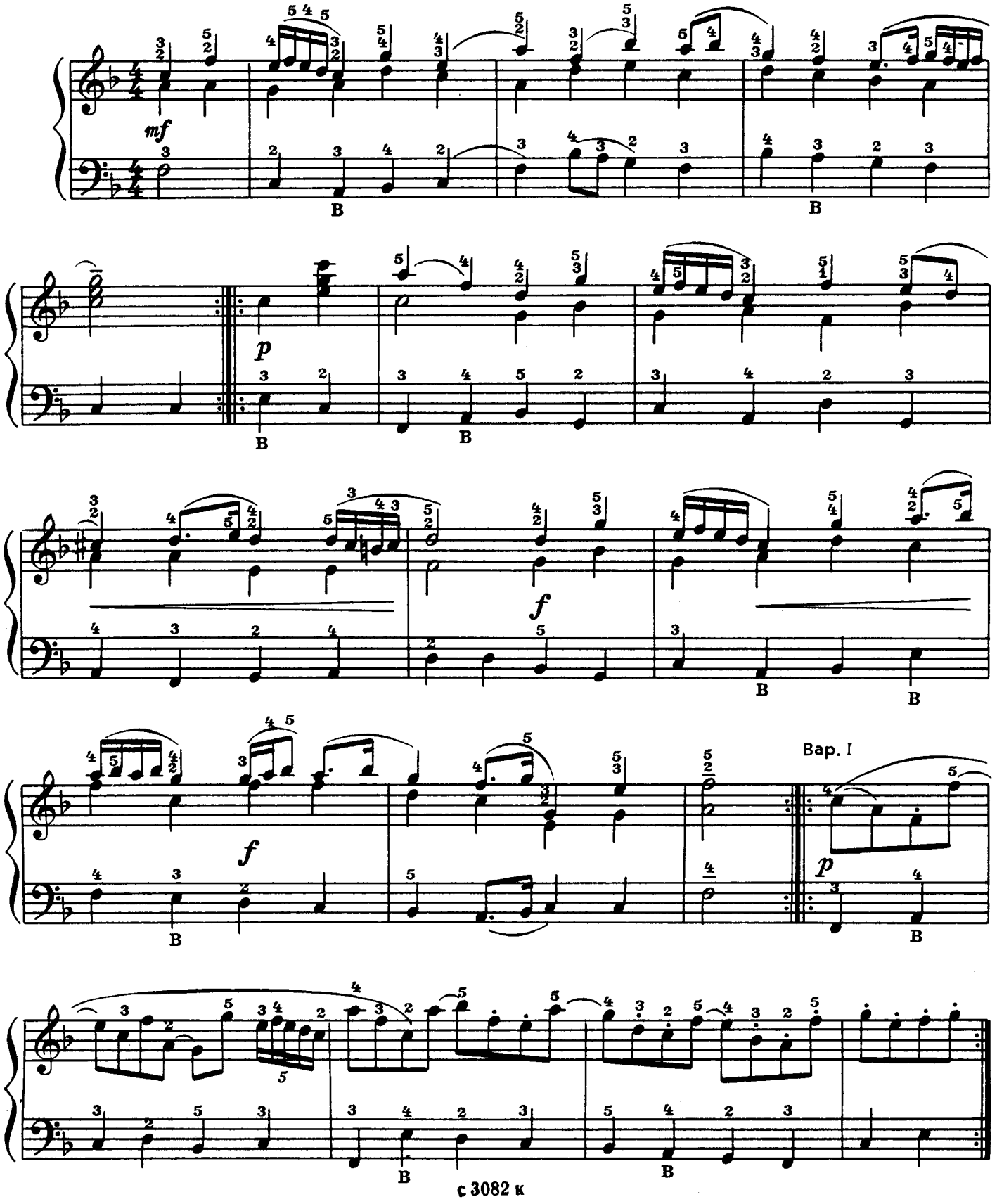

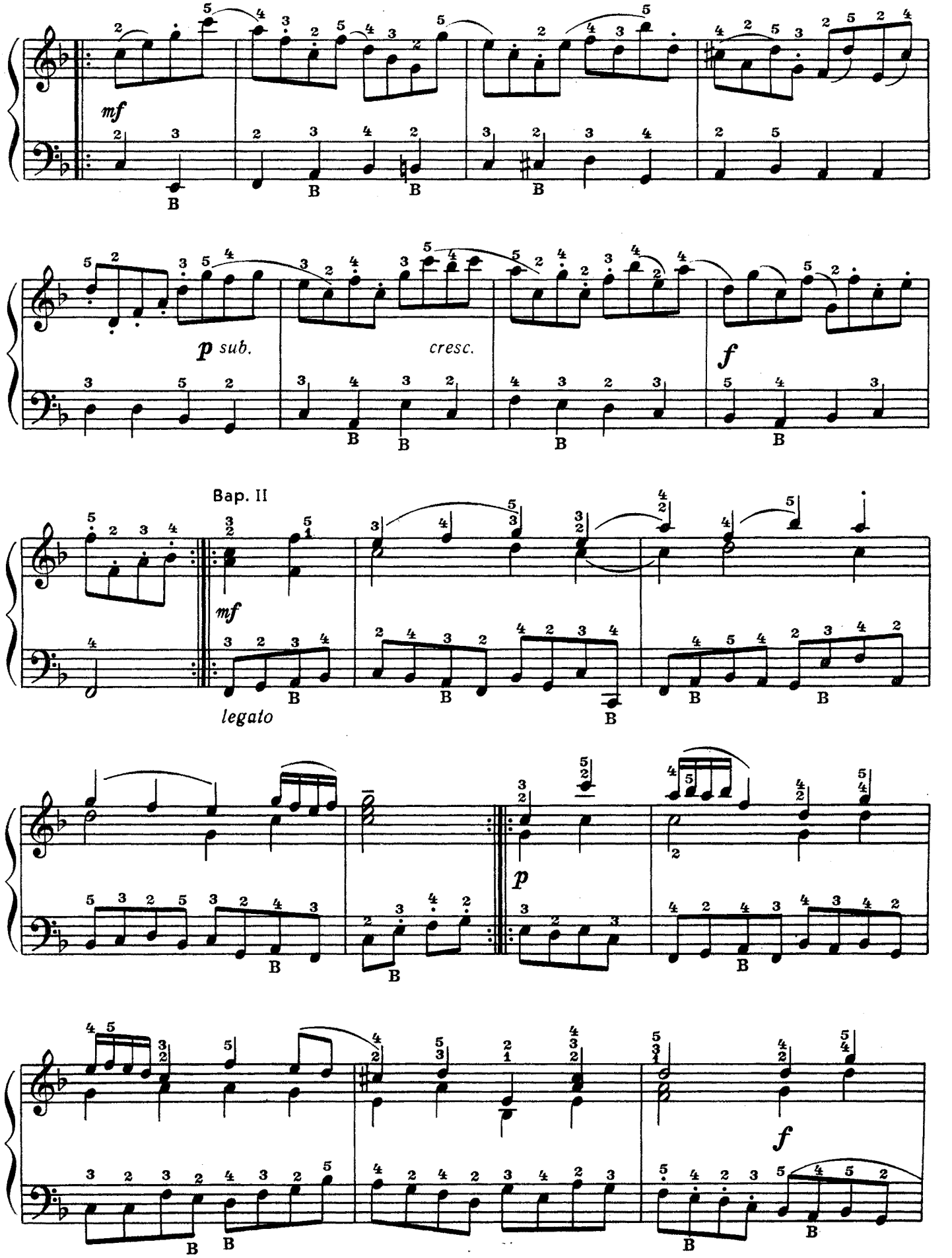
mf
p sub.
cresc.
f
Вар. II
mf
legato
p
f

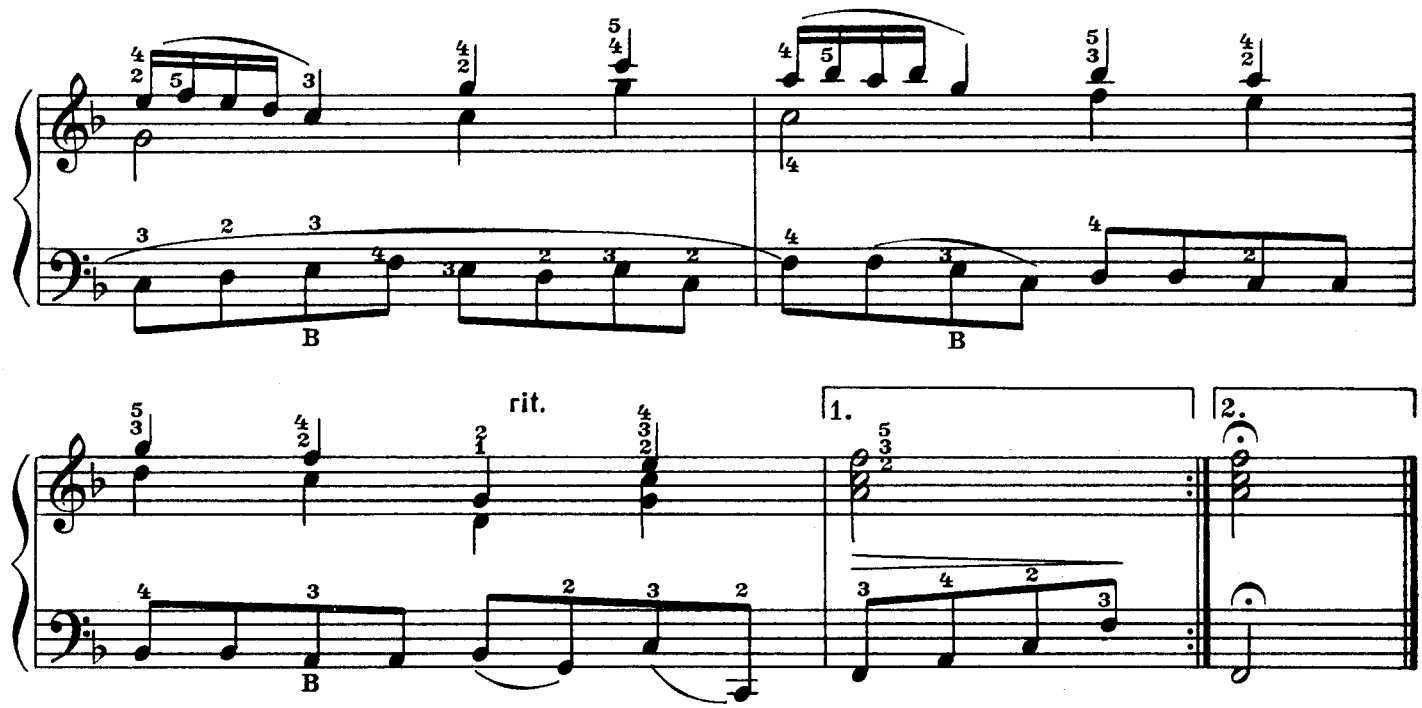

ПАССАКАЛЬЯ

Allegro moderato [Умеренно скоро]

Г. ГЕНДЕЛЬ

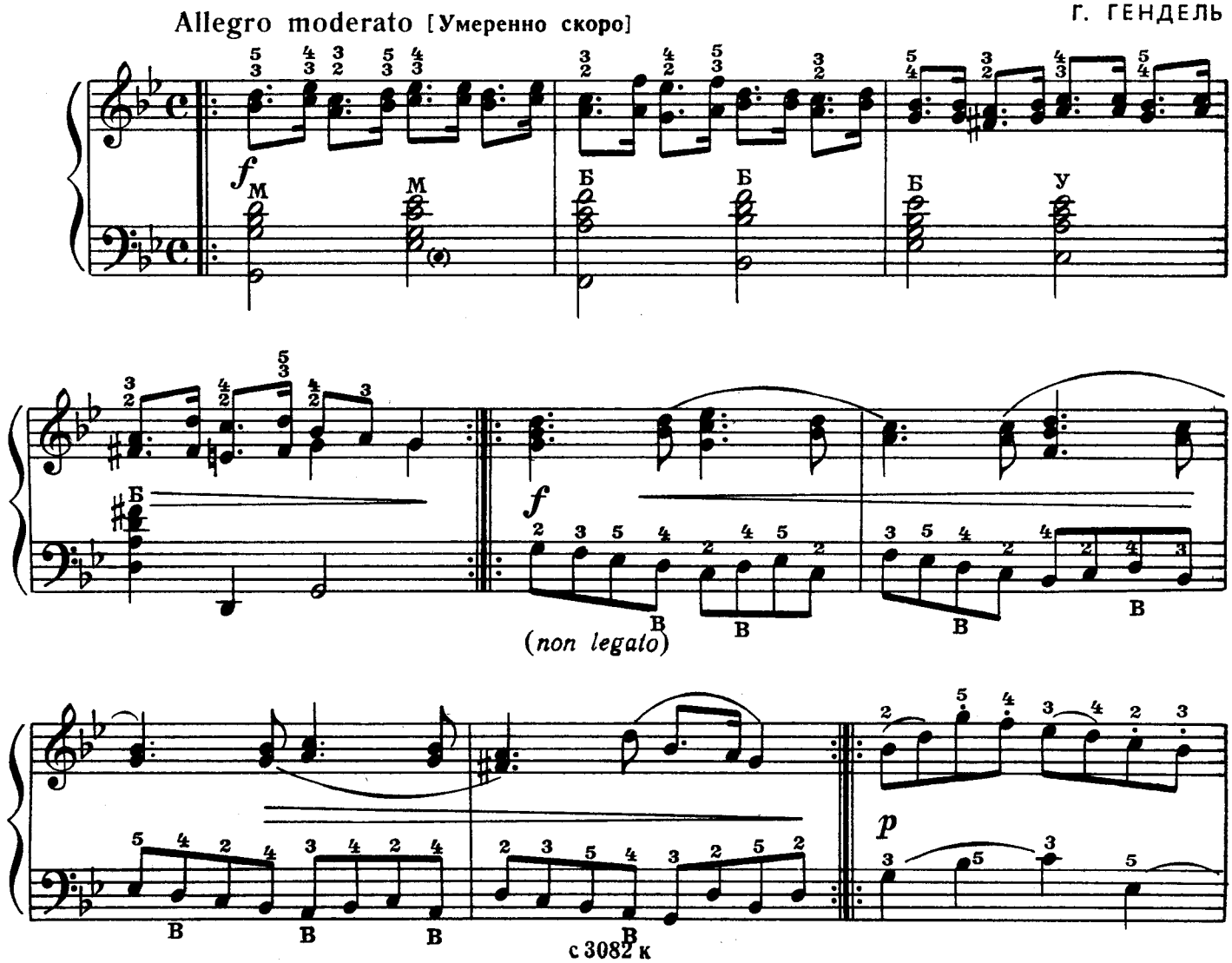

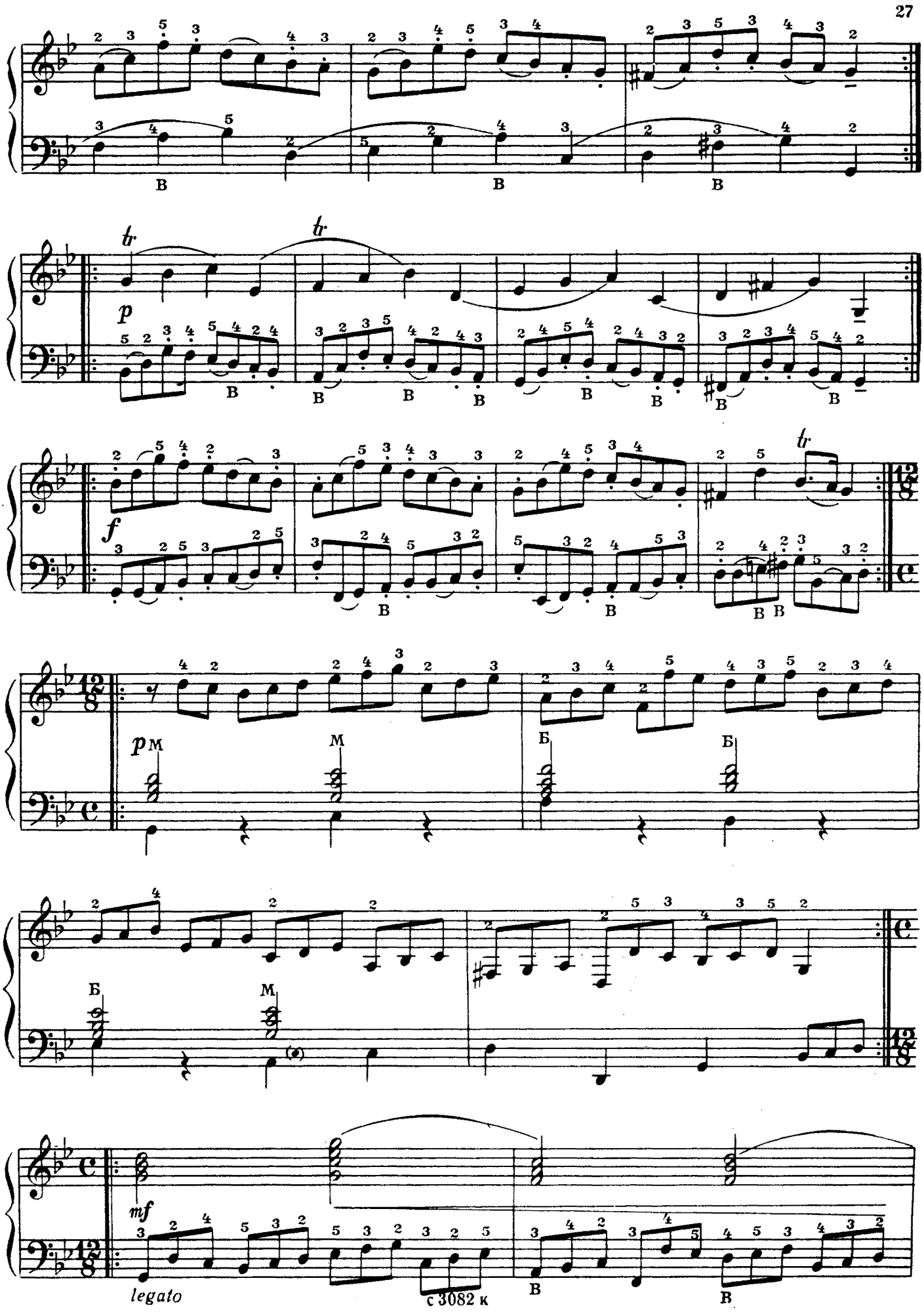
p
f
p
mf
legato

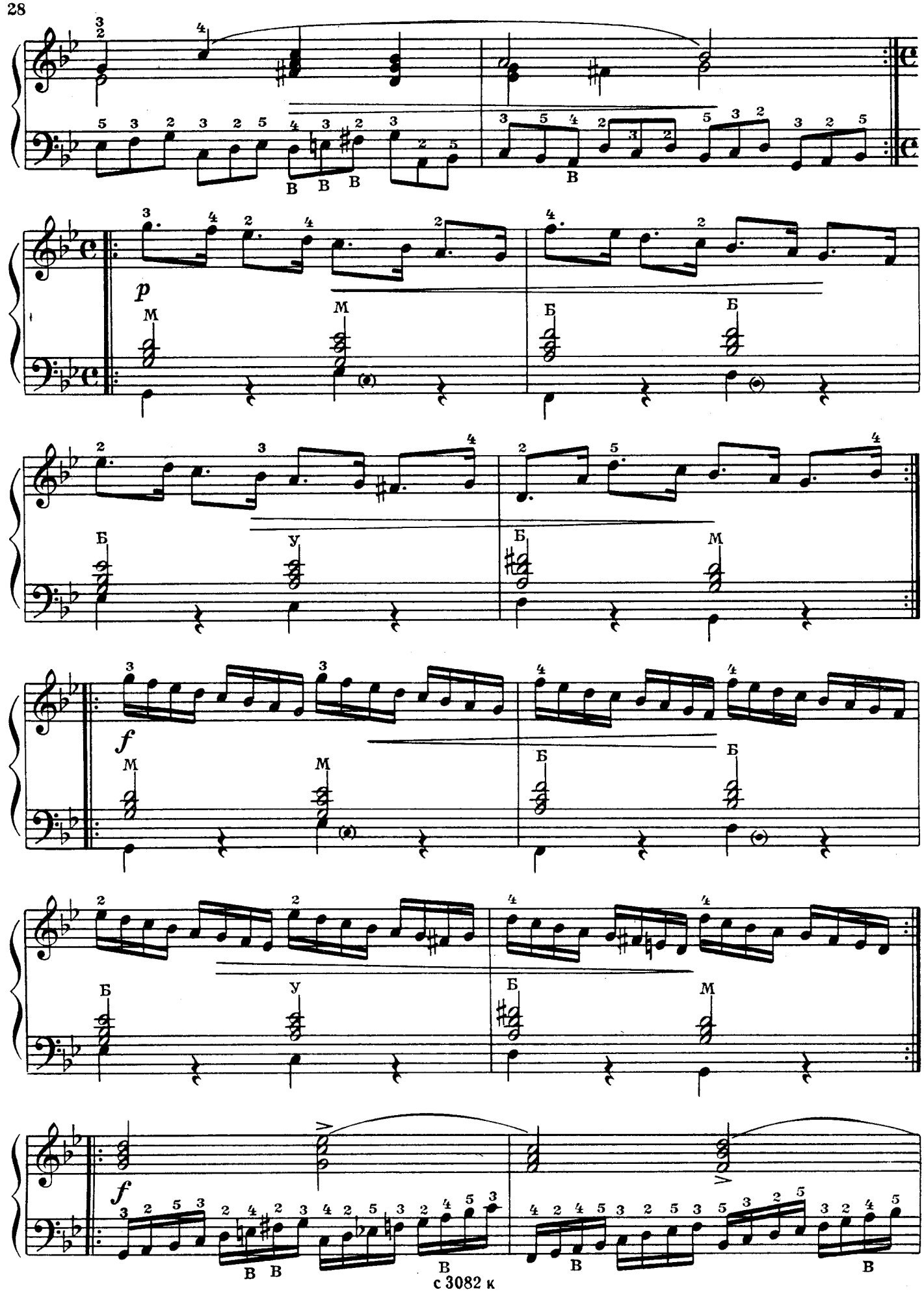
p
f
f

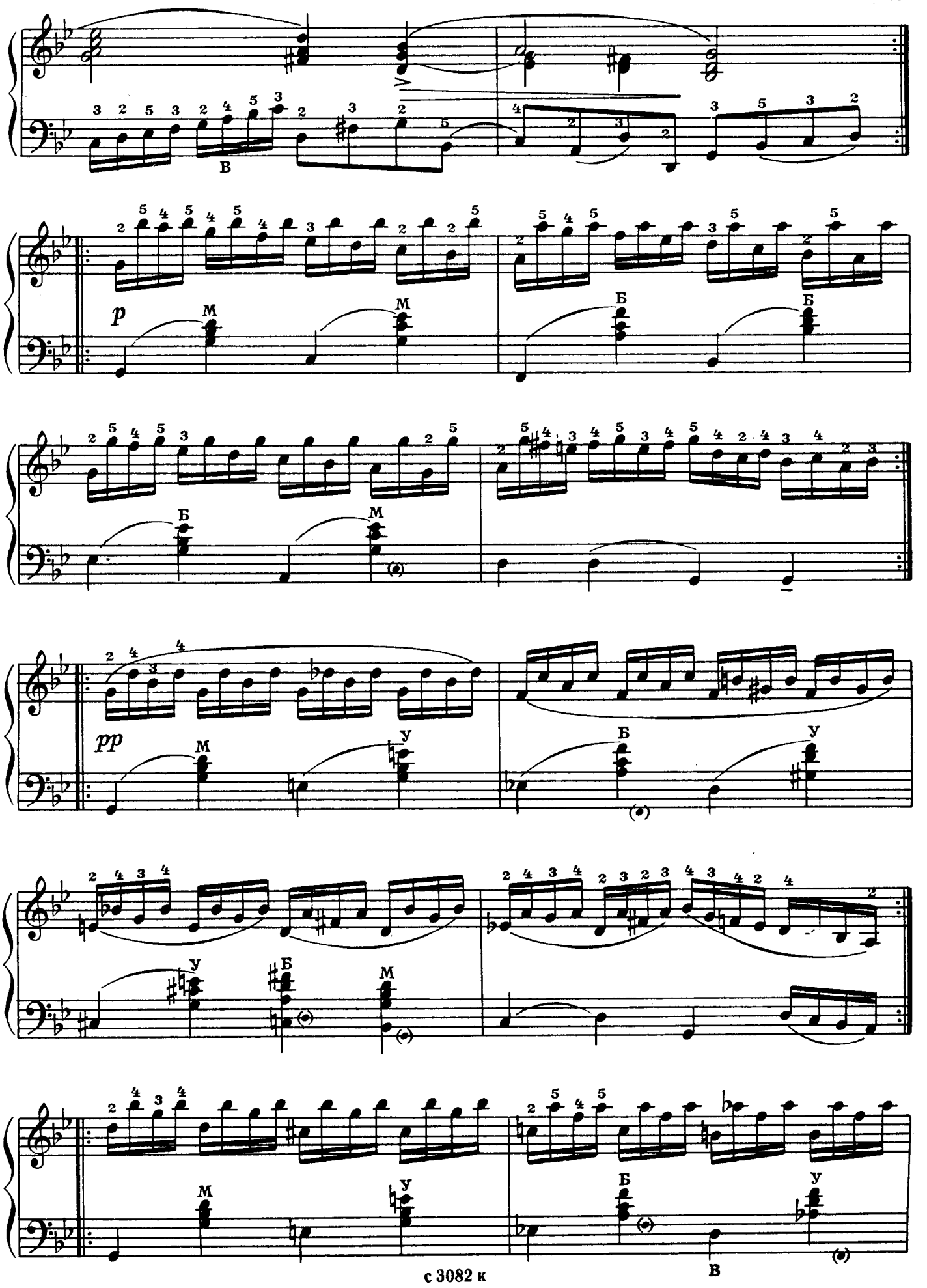
p
pp

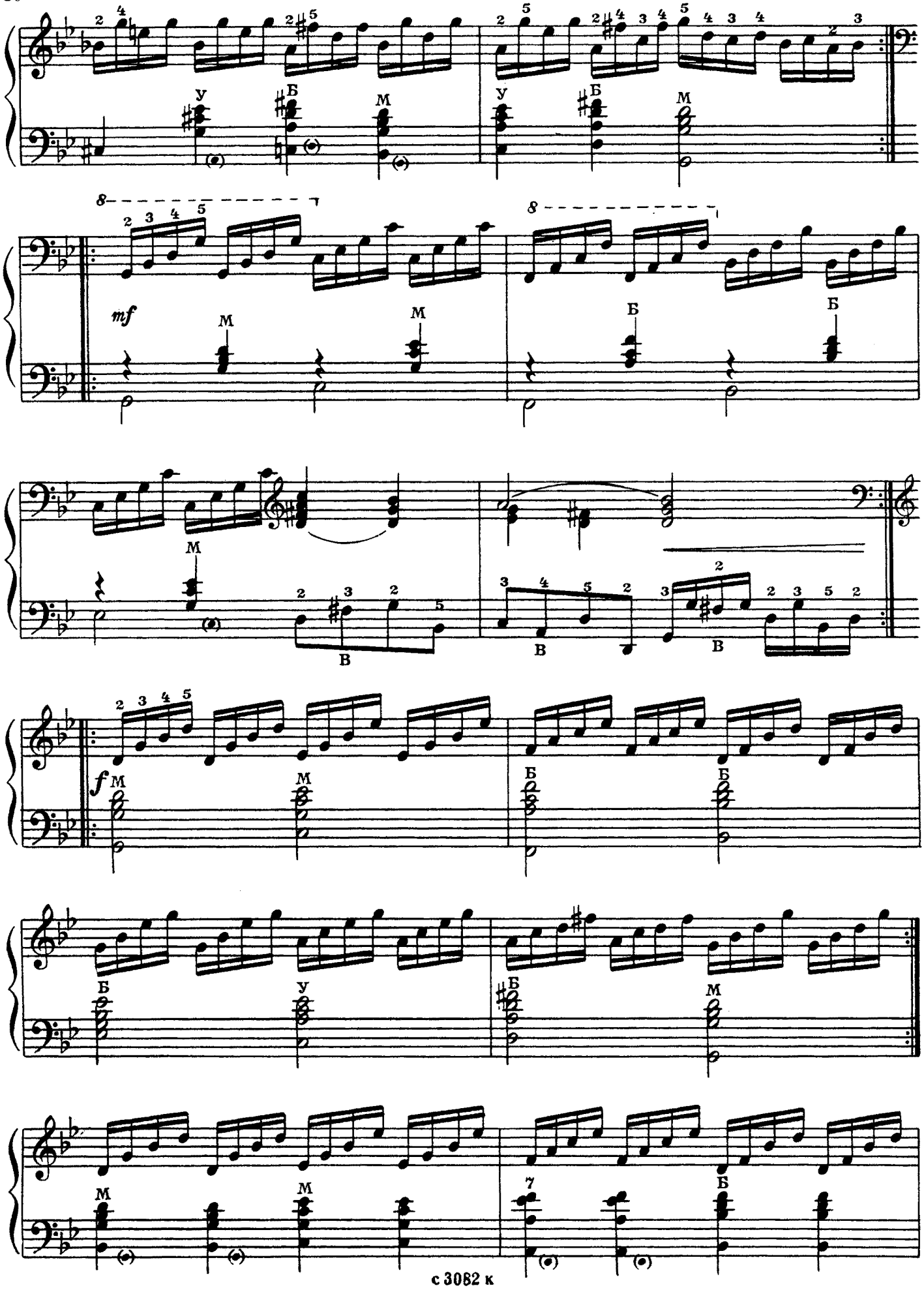
mf
f

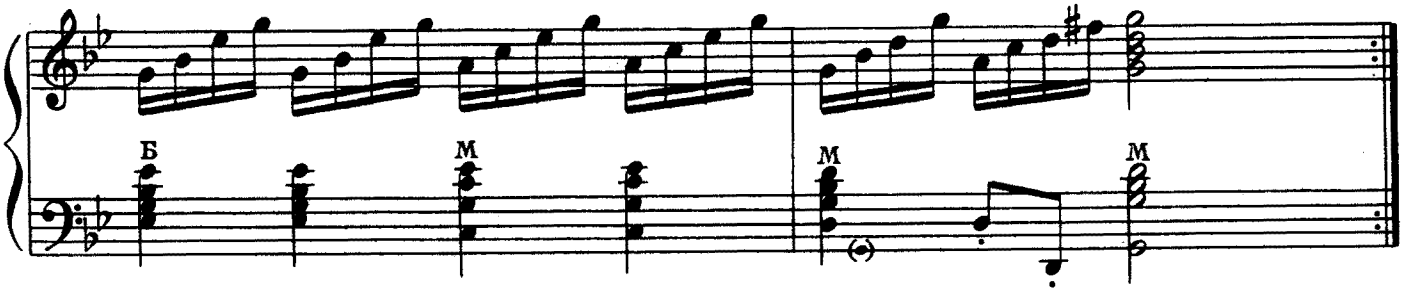

ПОЛОНЕЗ С ВАРИАЦИЯМИ

И. КИРНБЕРГЕР

Allegro moderato [Умеренно скоро]

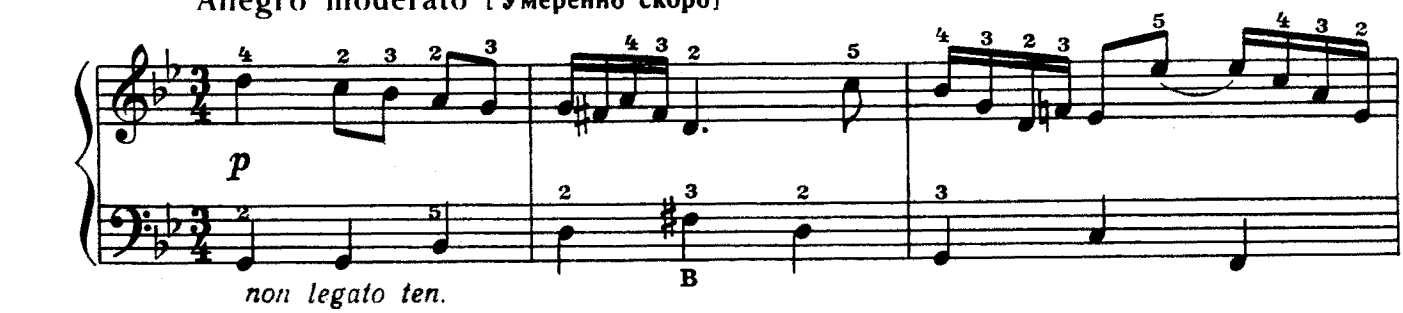

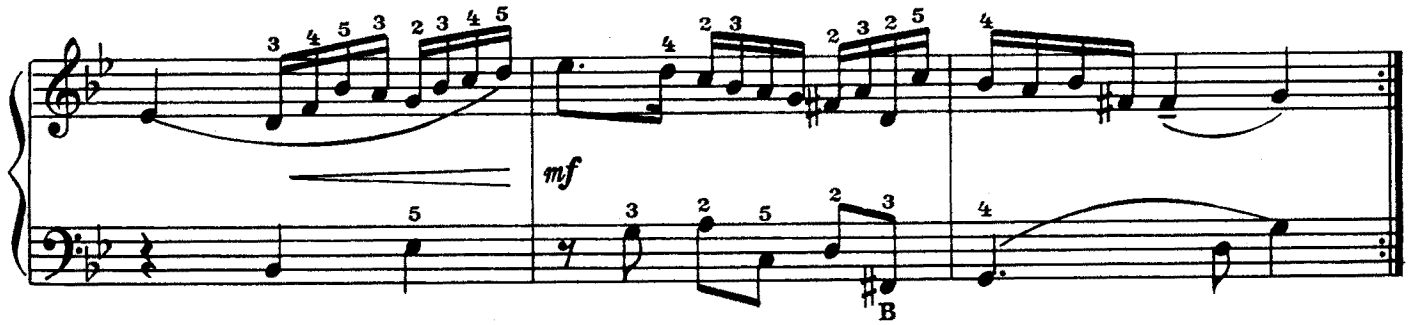

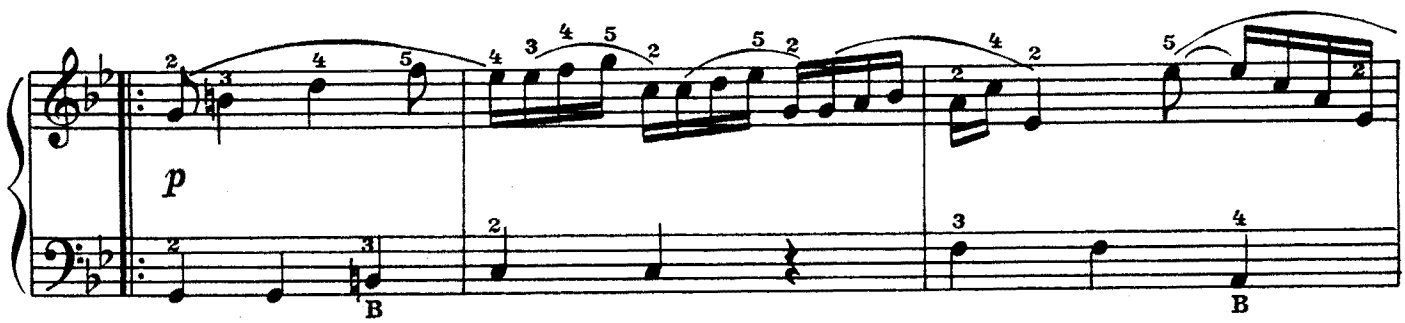

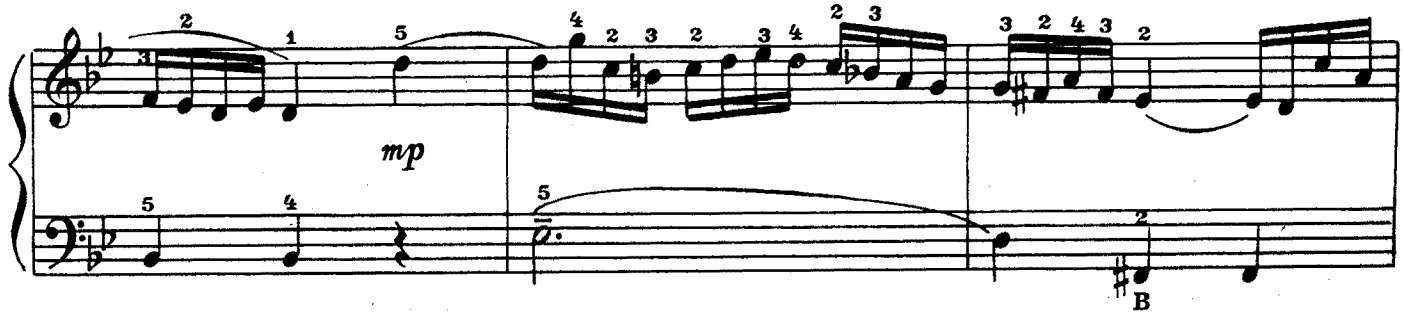

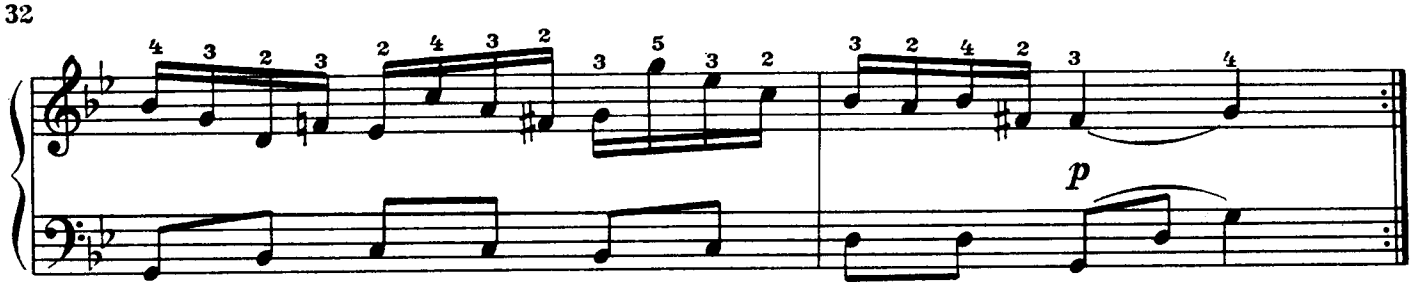

Вар. I

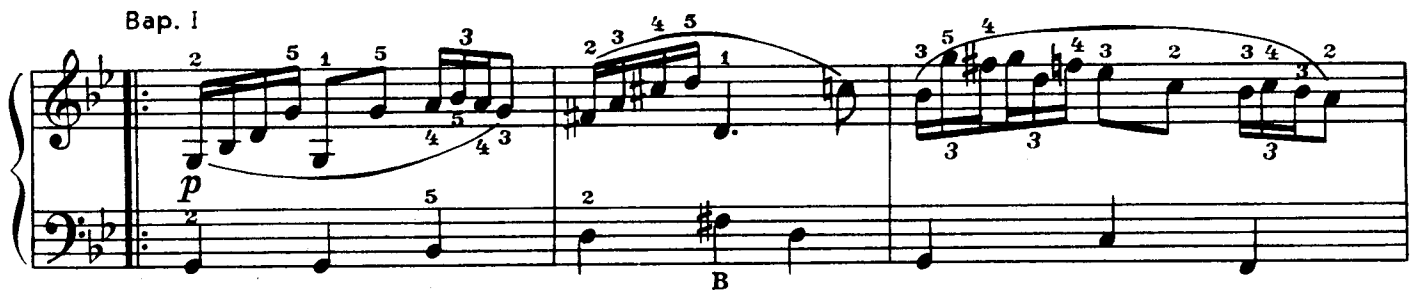

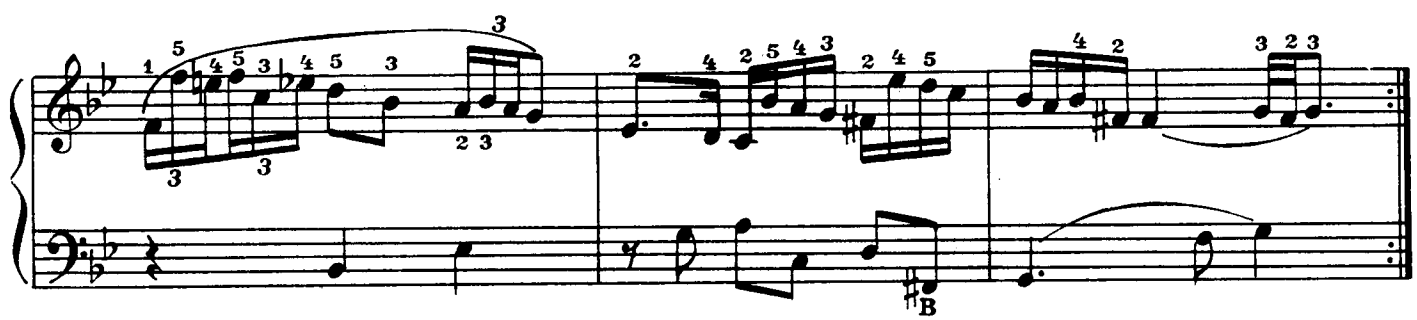

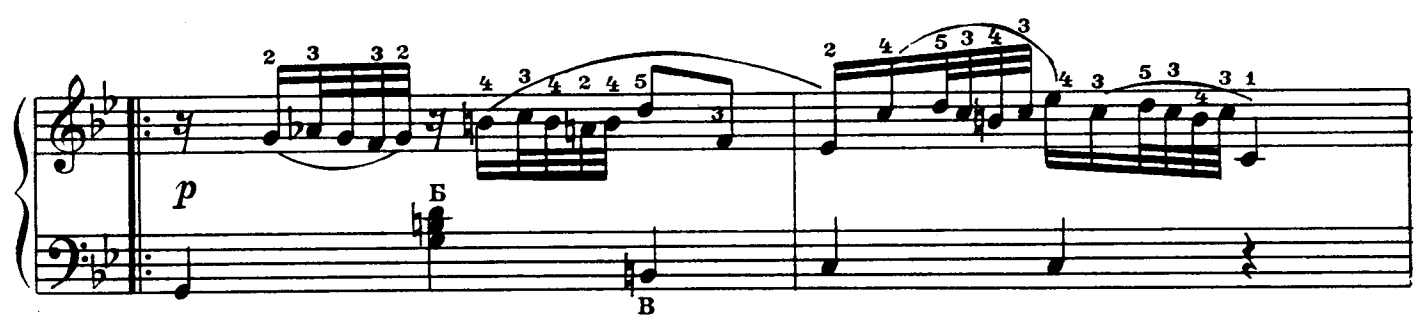

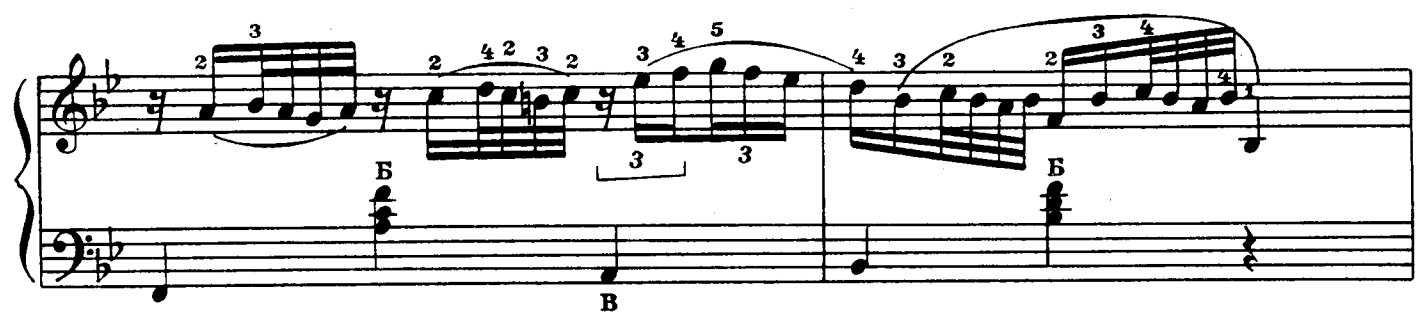

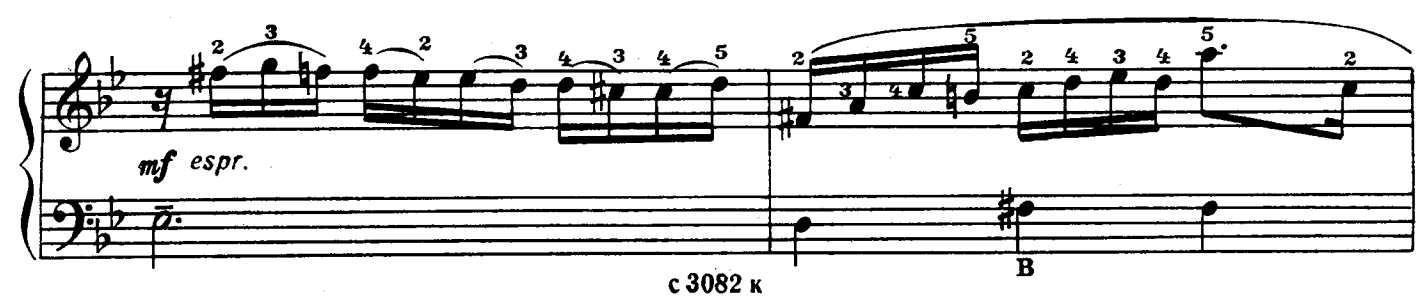

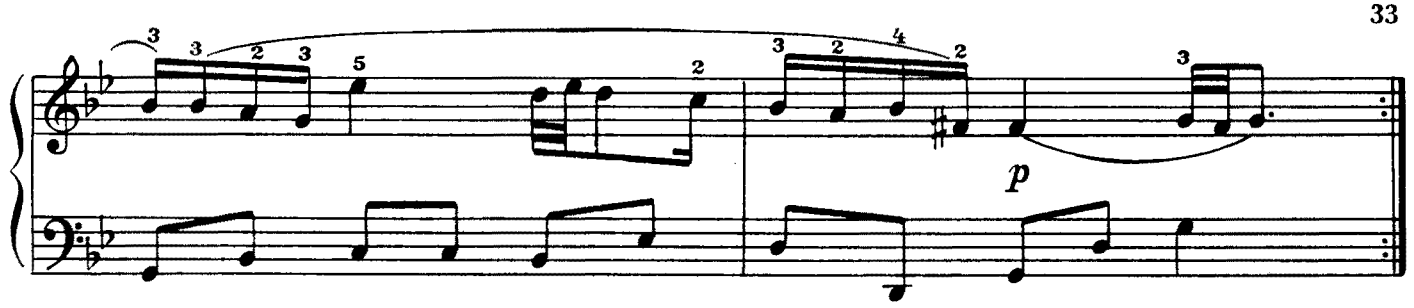

Вар. II

poco allegro

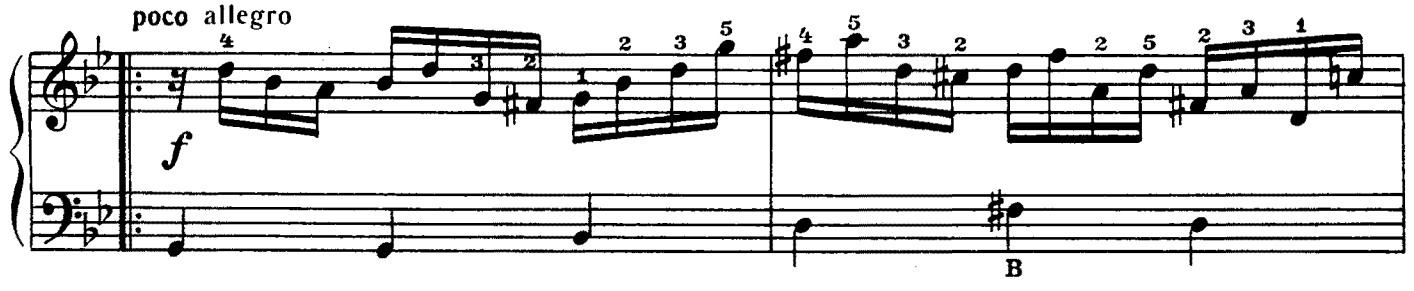

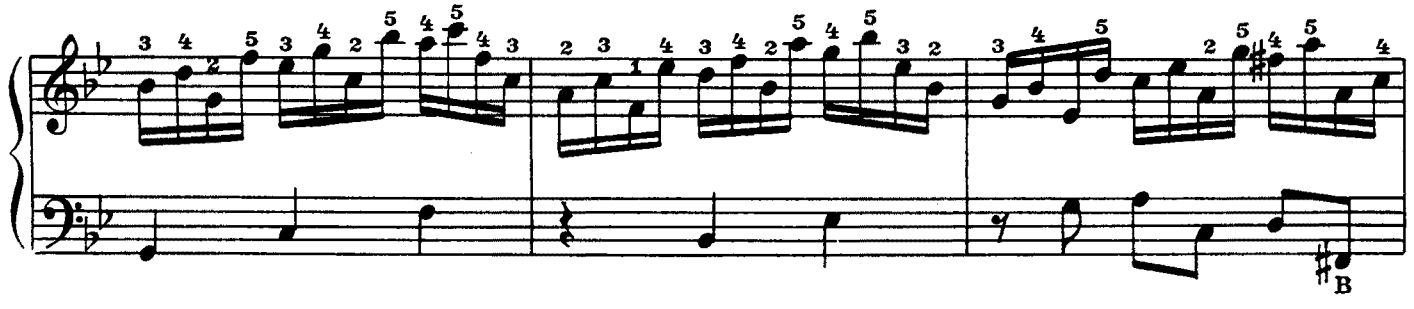

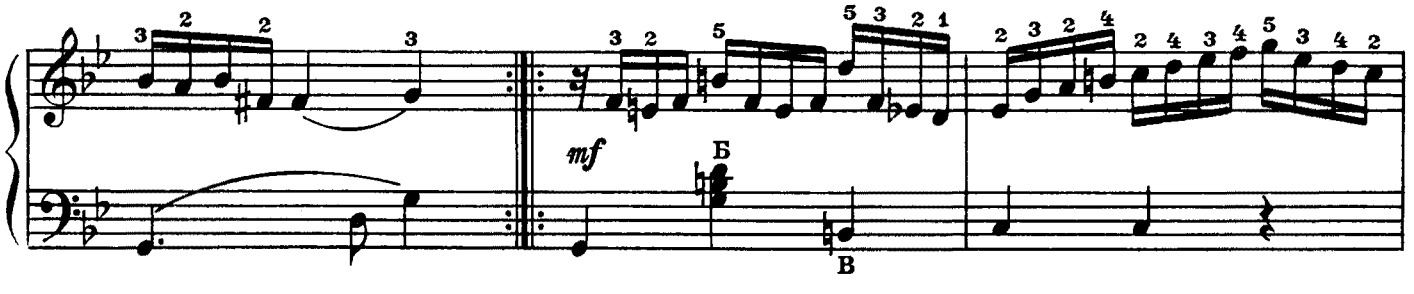

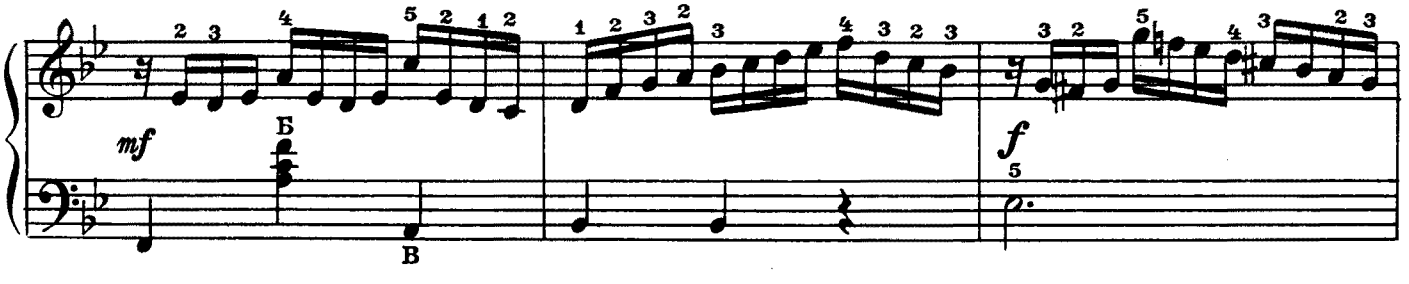

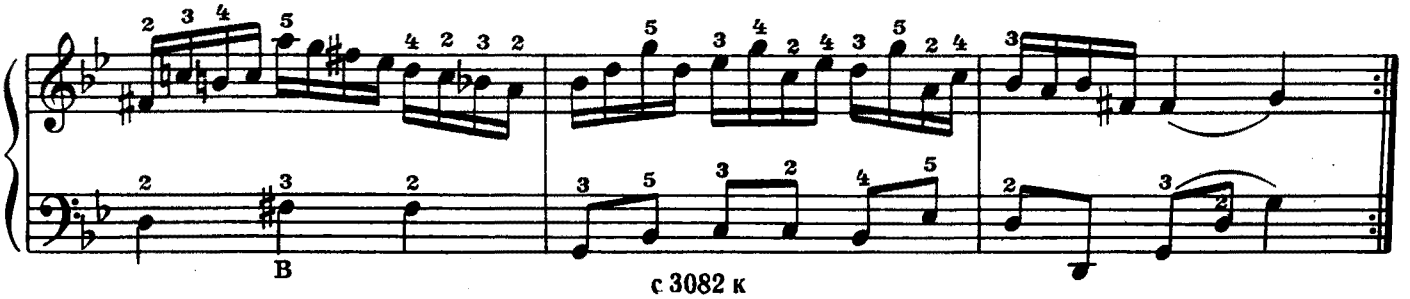

СОНАТИНА

Allegro [Скоро]

Л. БЕТХОВЕН

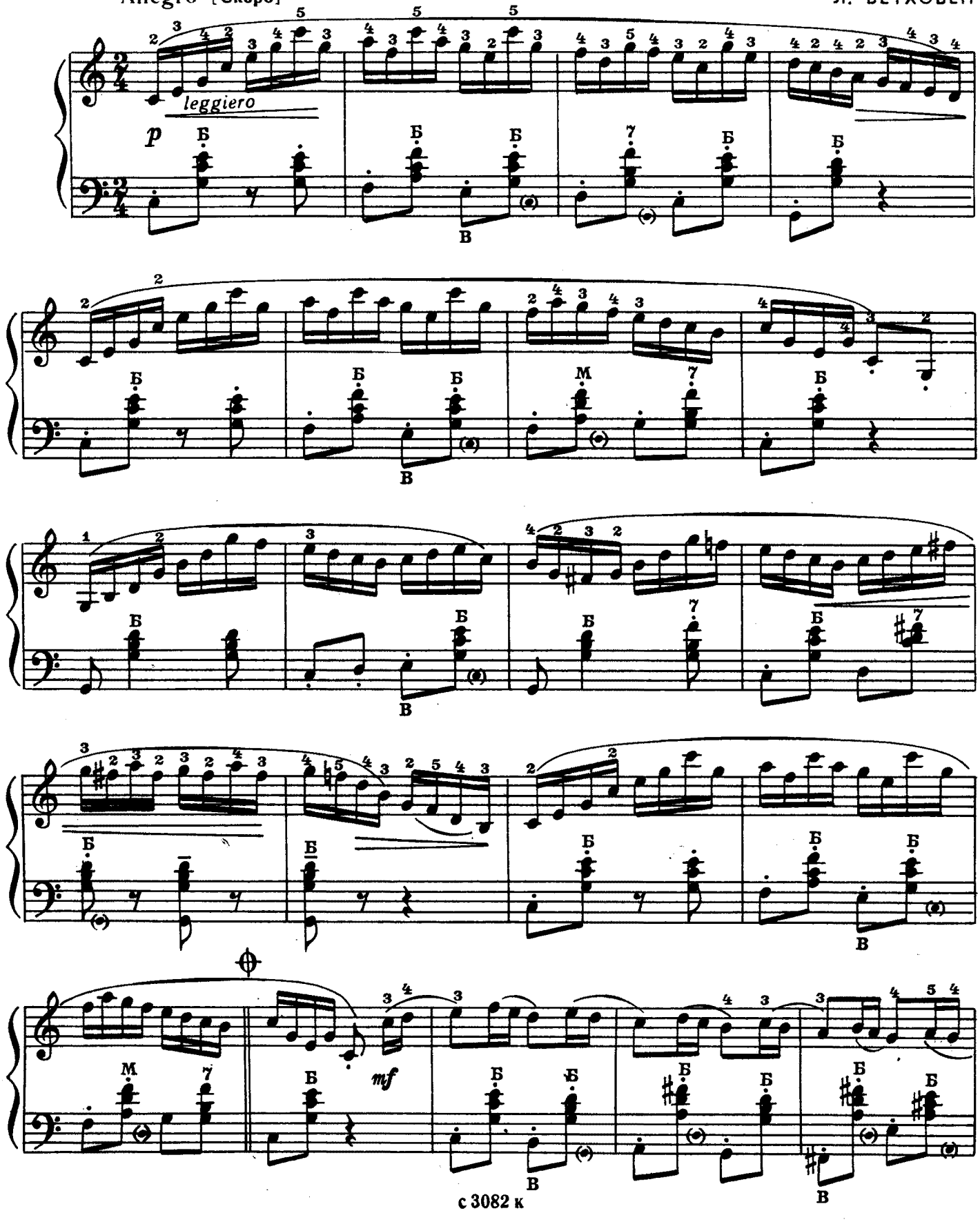

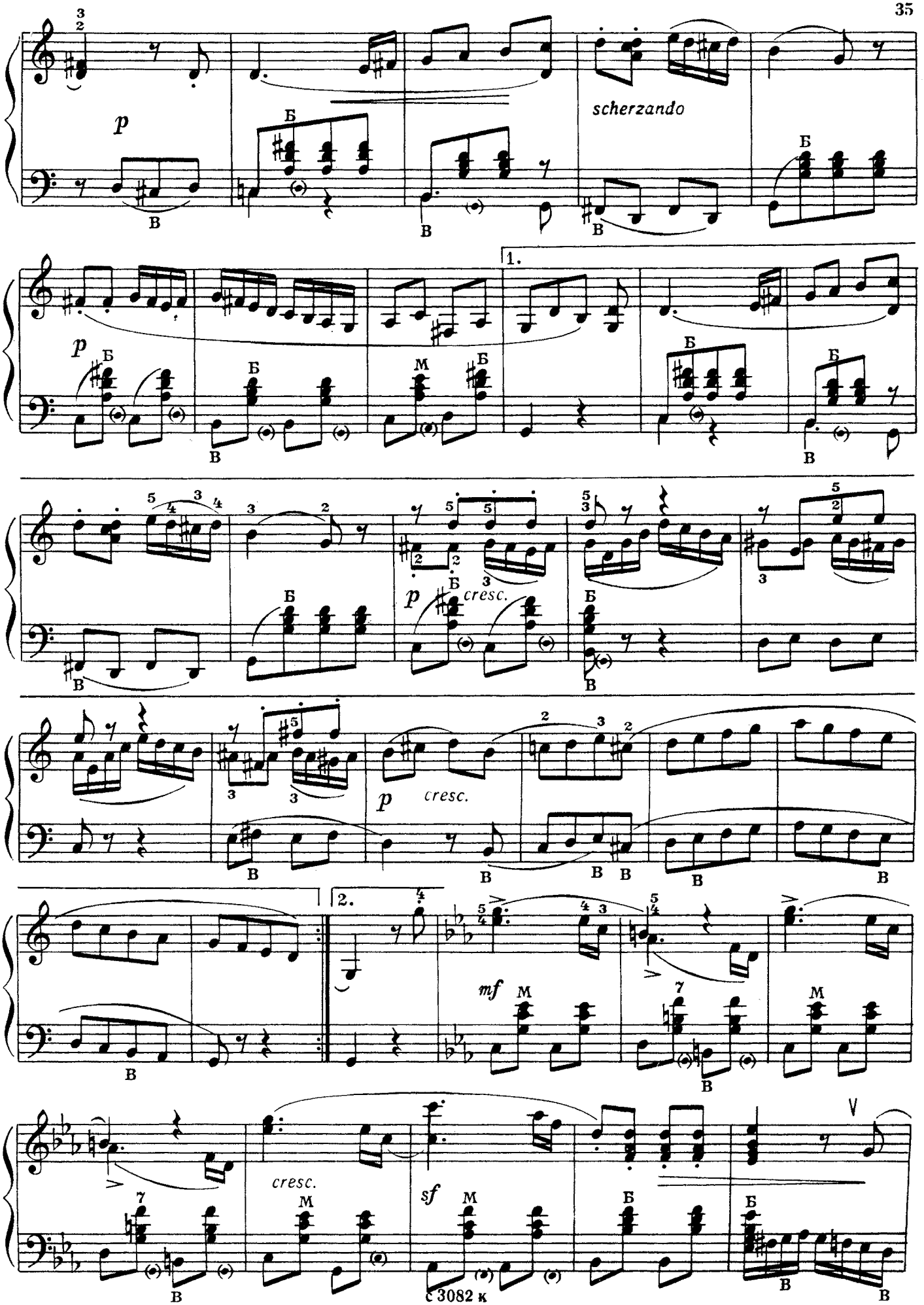
p
scherzando
1.
p
cresc.
p
cresc.
2.
mf
cresc.
sf
V

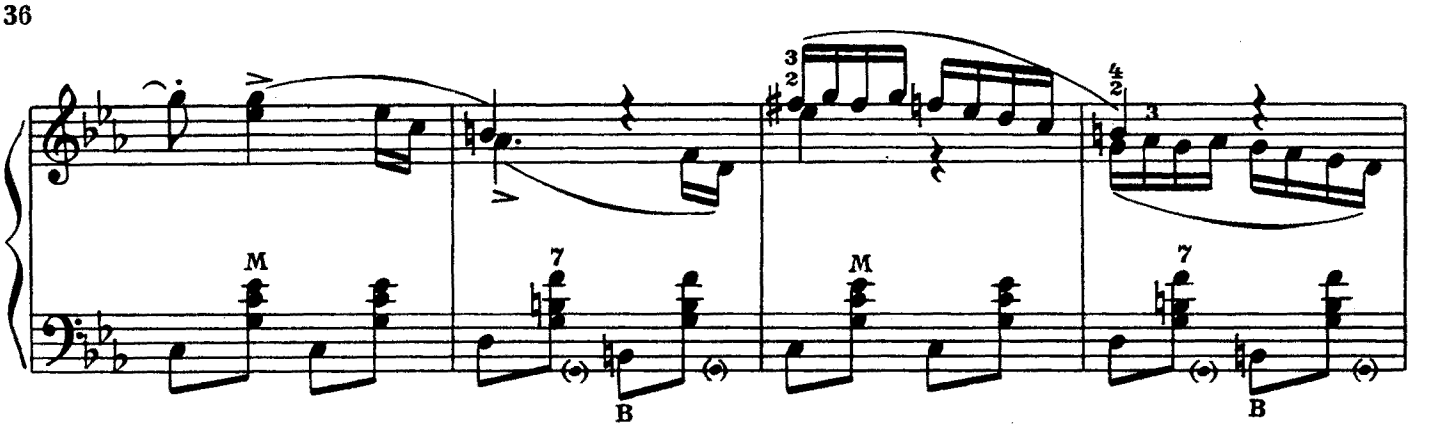

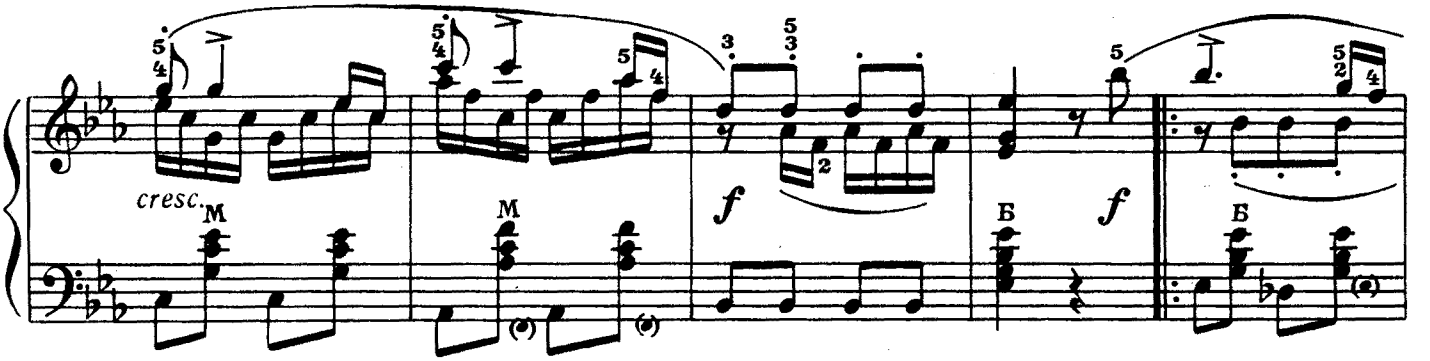

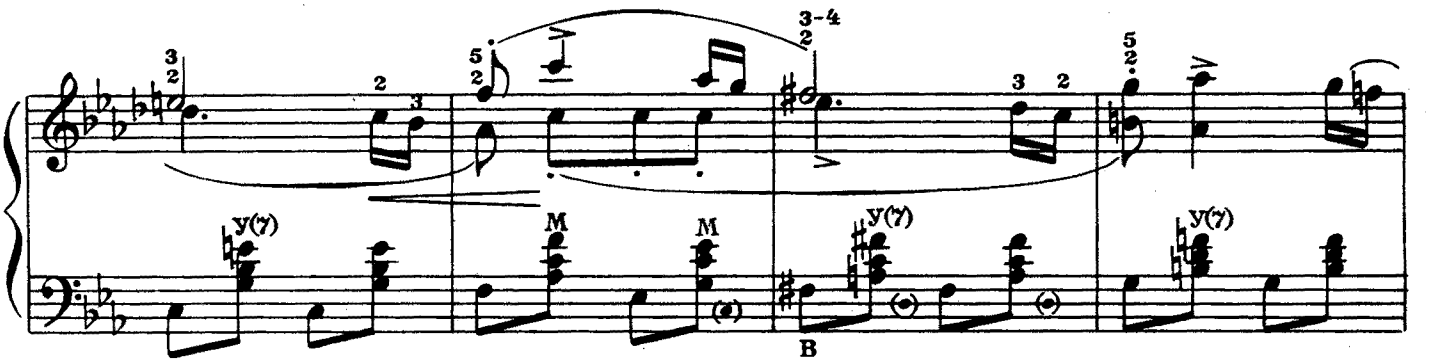

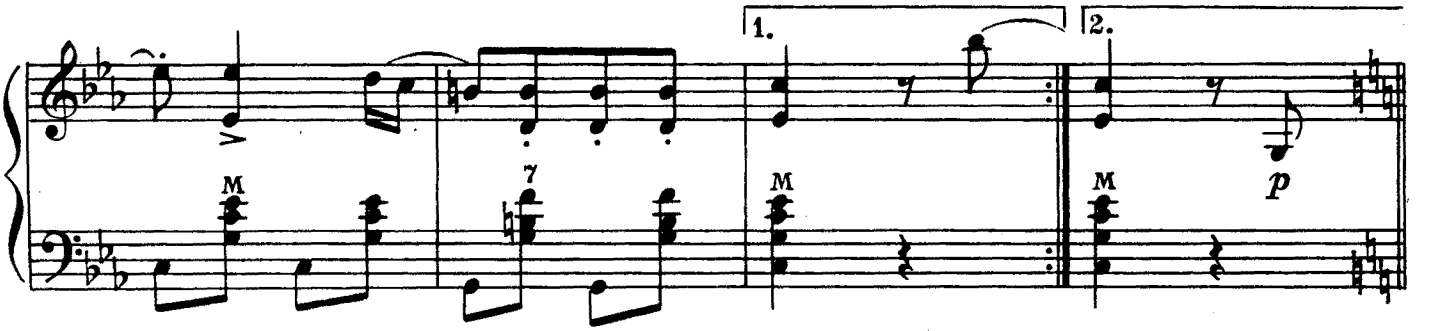

Повторить с начала до знака 𝄋, а затем перейти на «Окончание»

Окончание

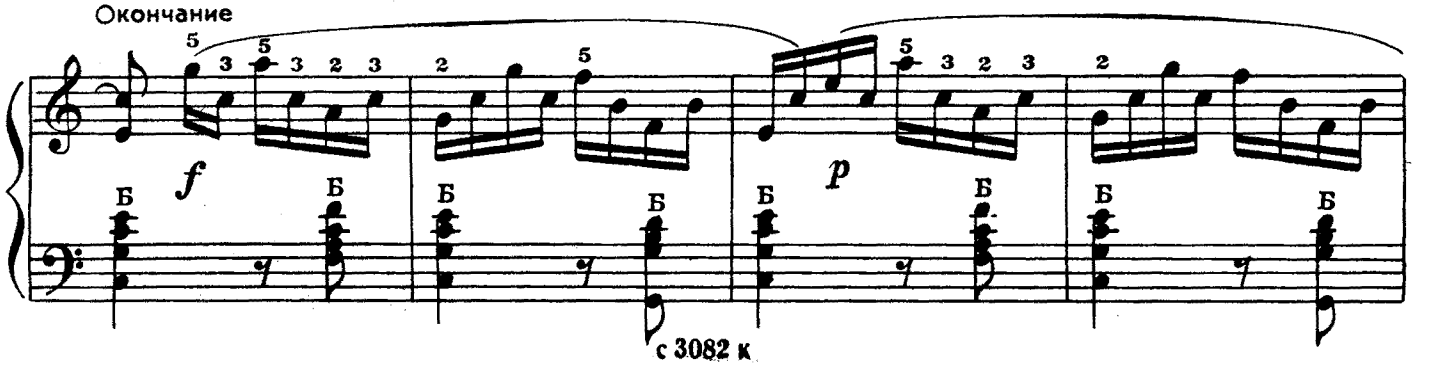

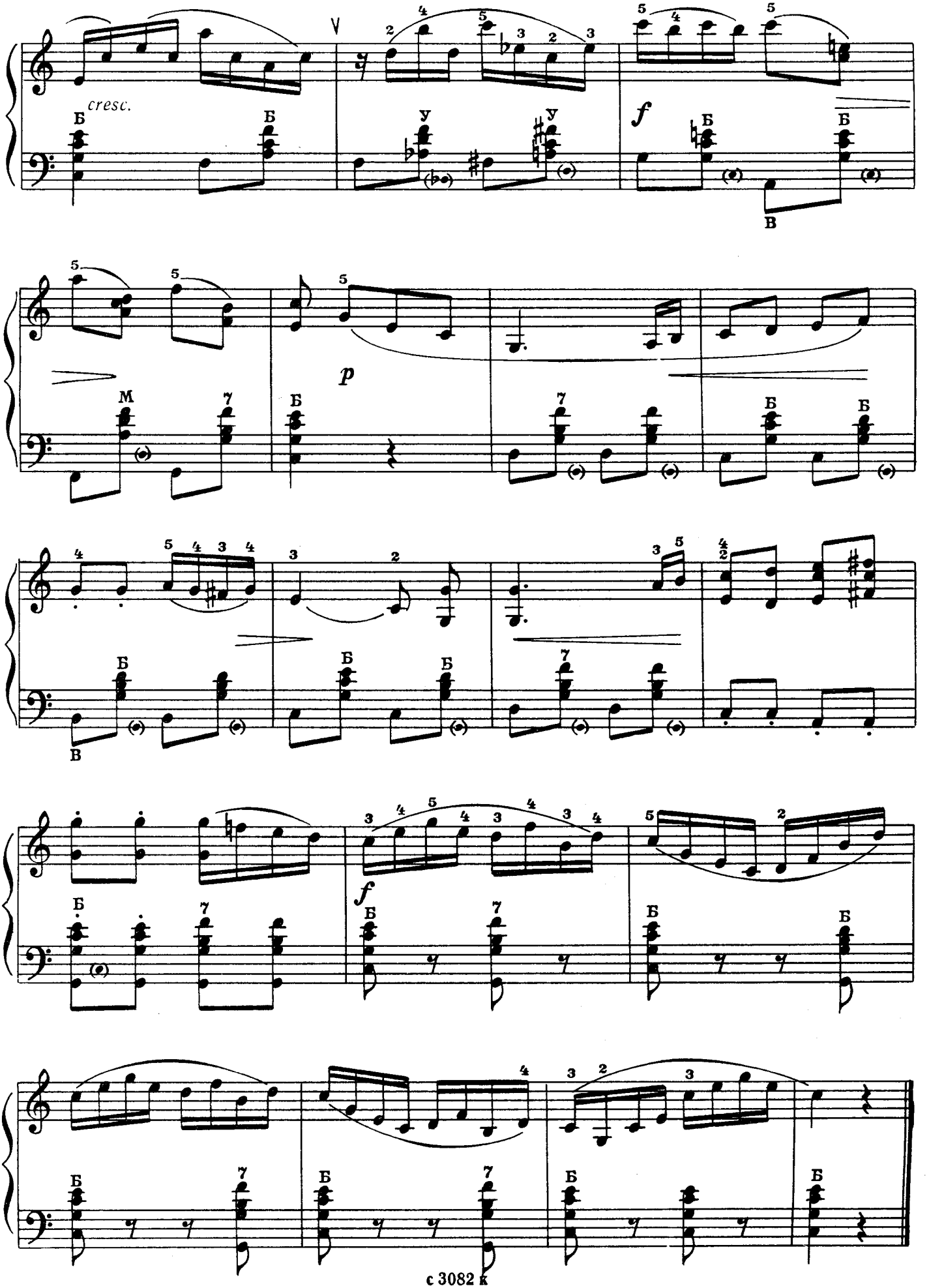
cresc.
f
p
f

СОНАТИНА

К. ВЕБЕР

Moderato [Умеренно]

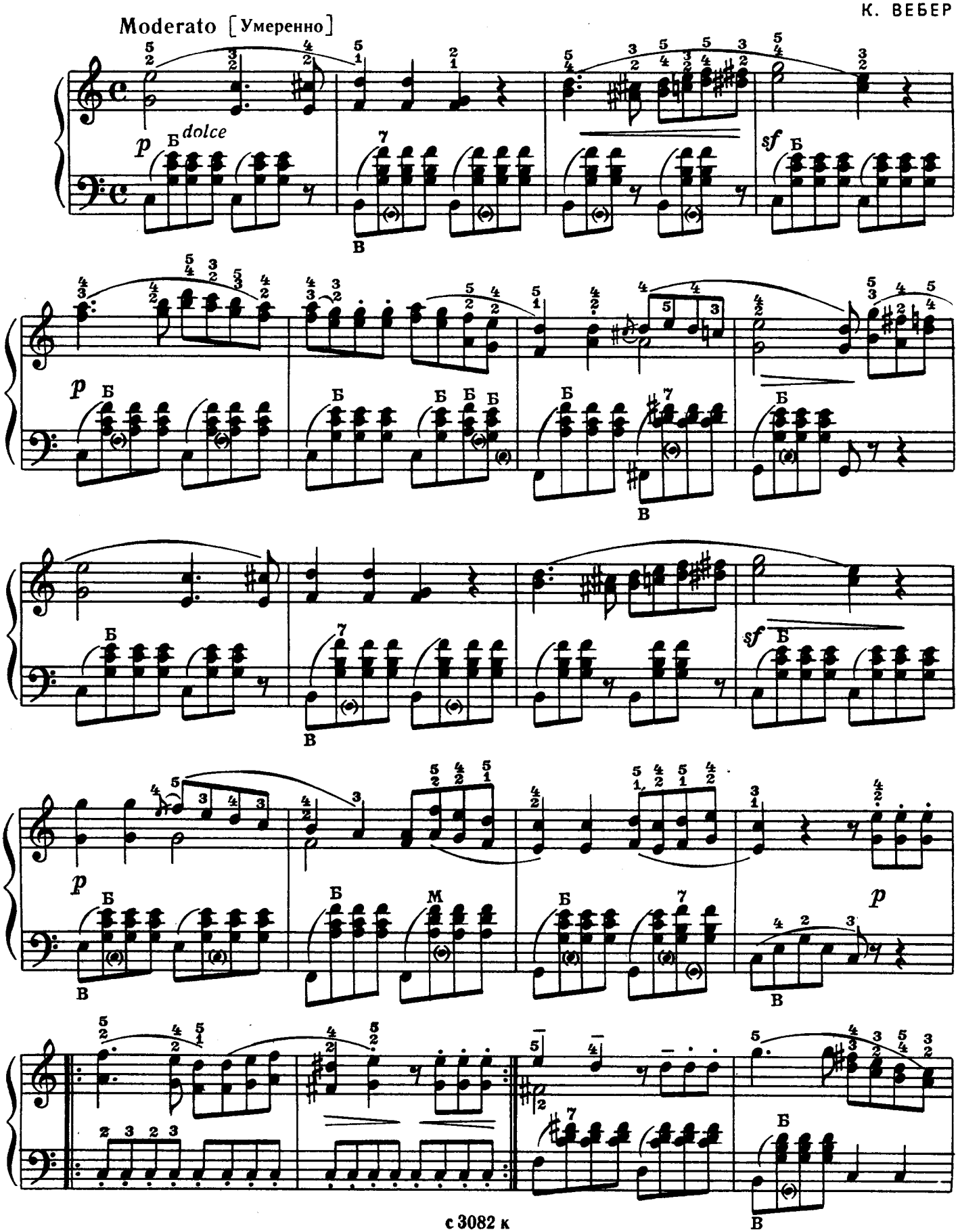

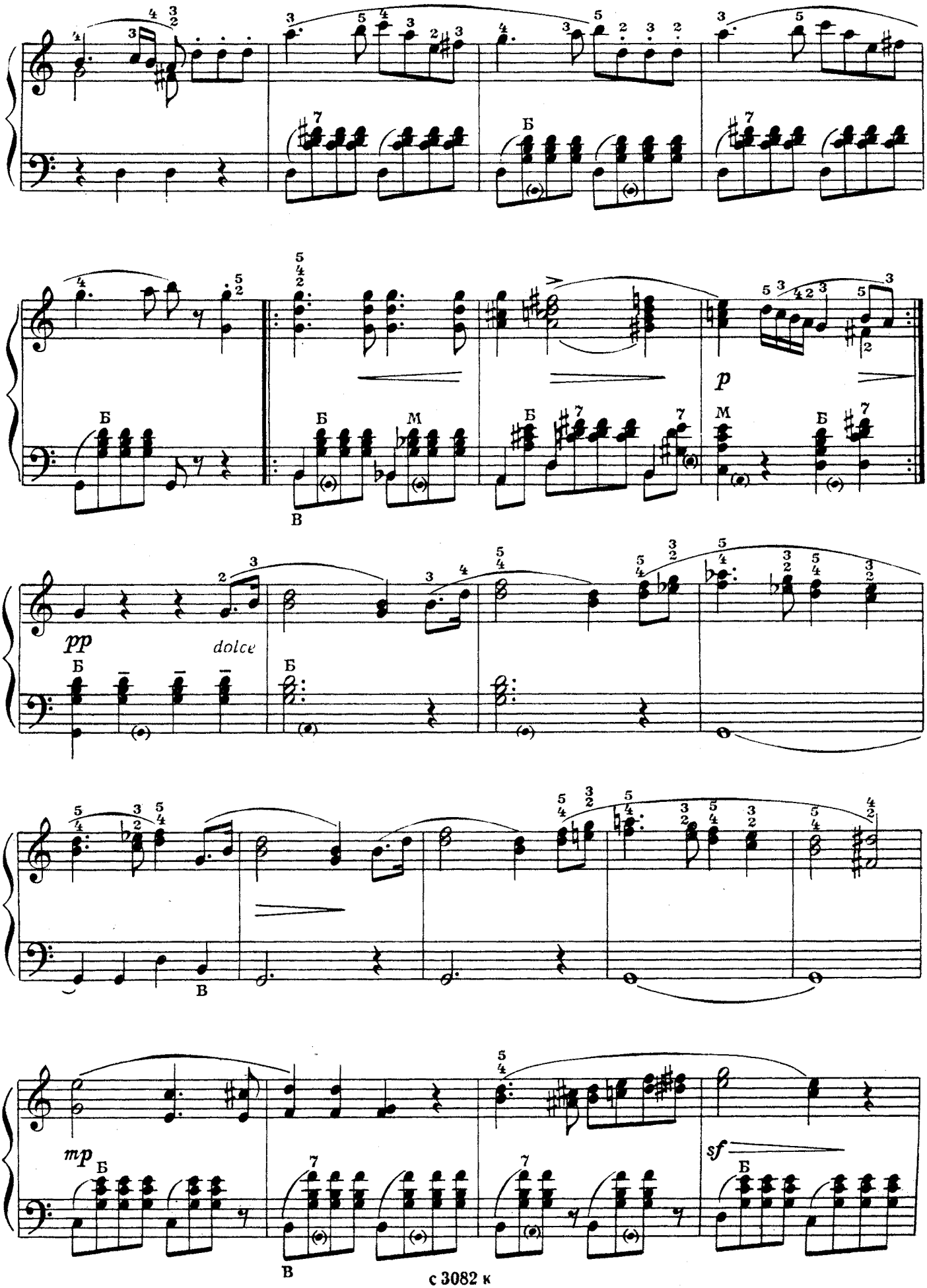
p
pp
dolce
mp
sf

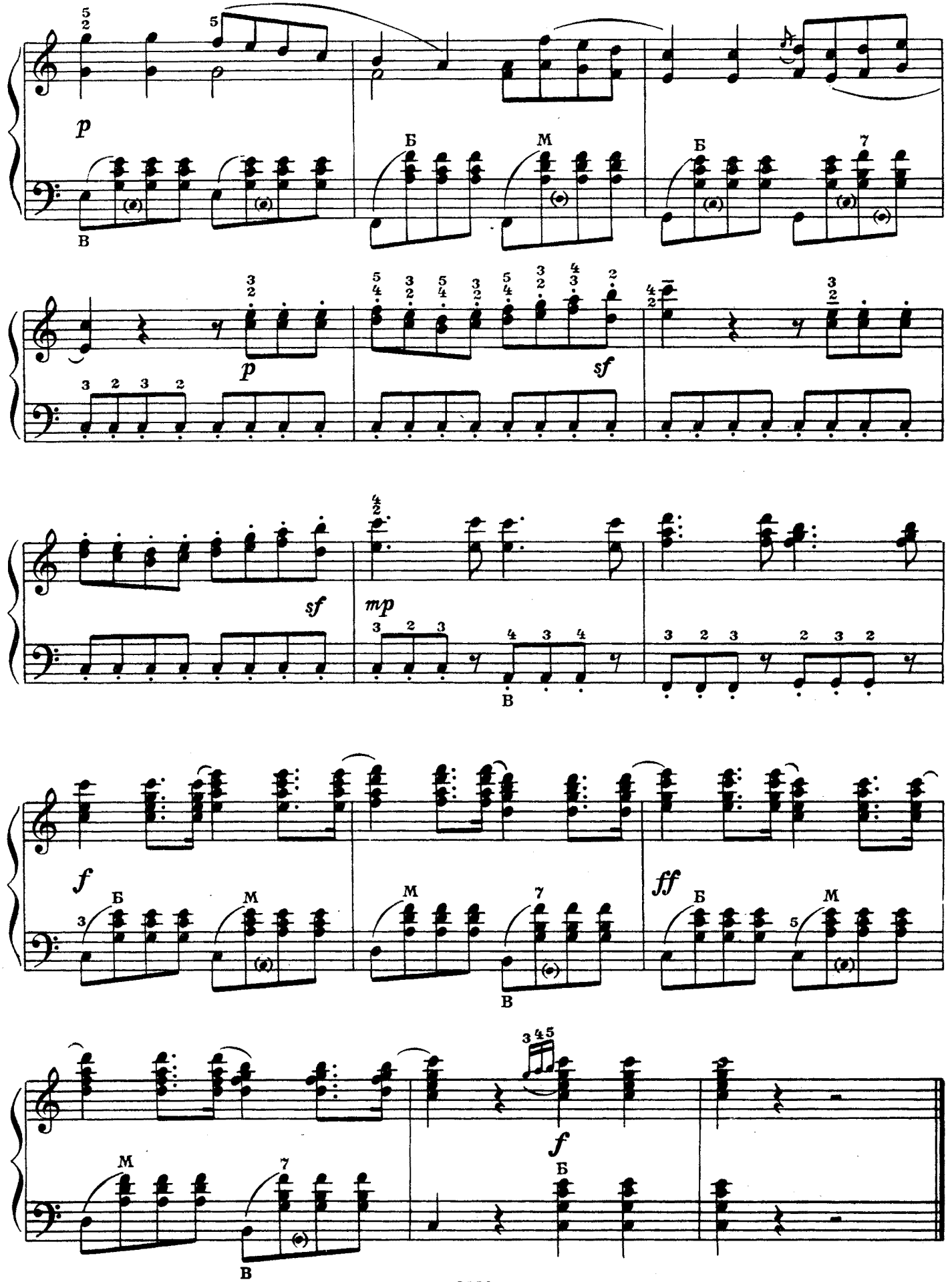
p
Б
М
В
Б
7
p
sf
sf
mp
В
f
Б
М
М
7
В
ff
Б
М
М
7
В
f
Б

СОНАТИНА

I

Andante (Не спеша)

А. АНДРЕ

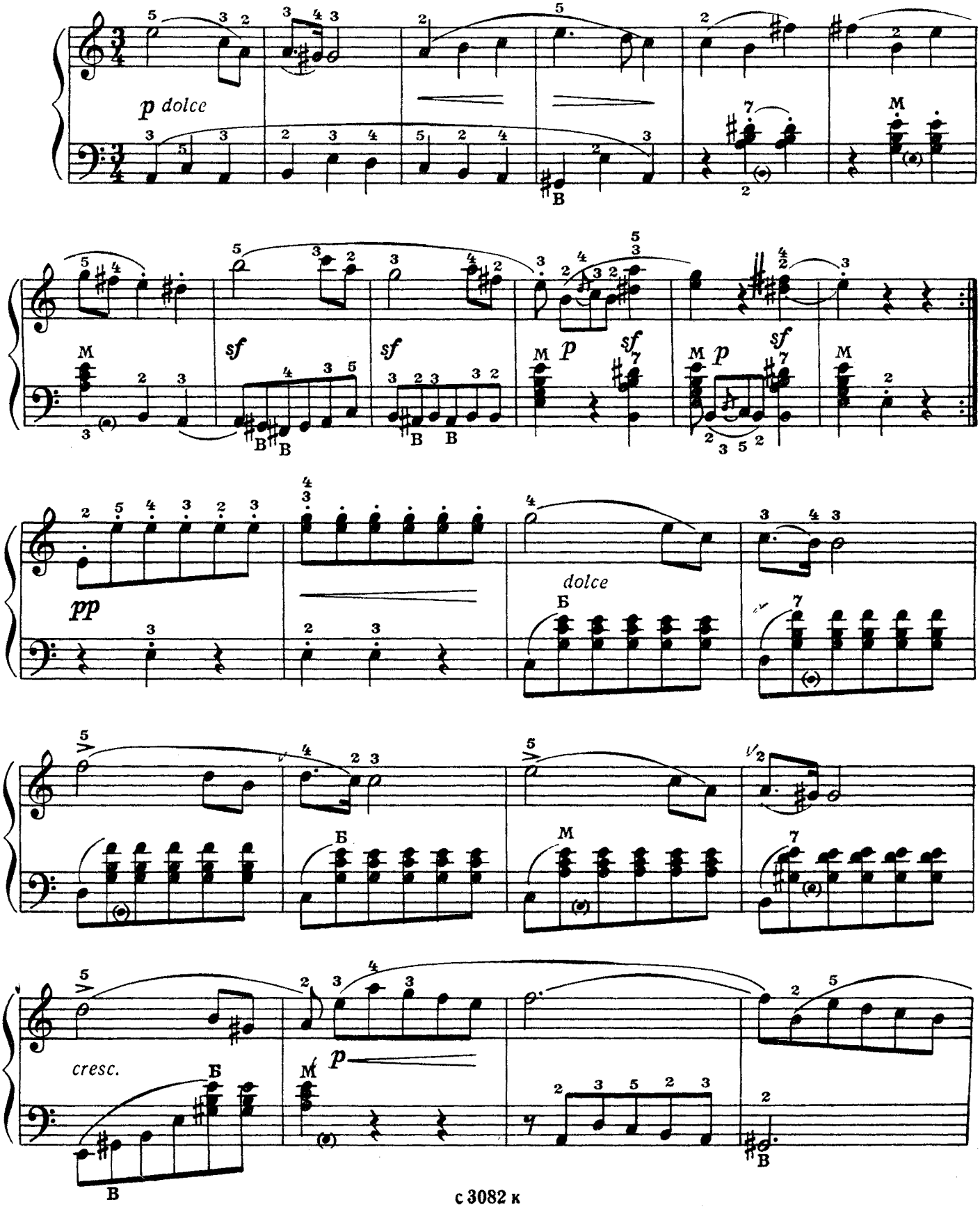

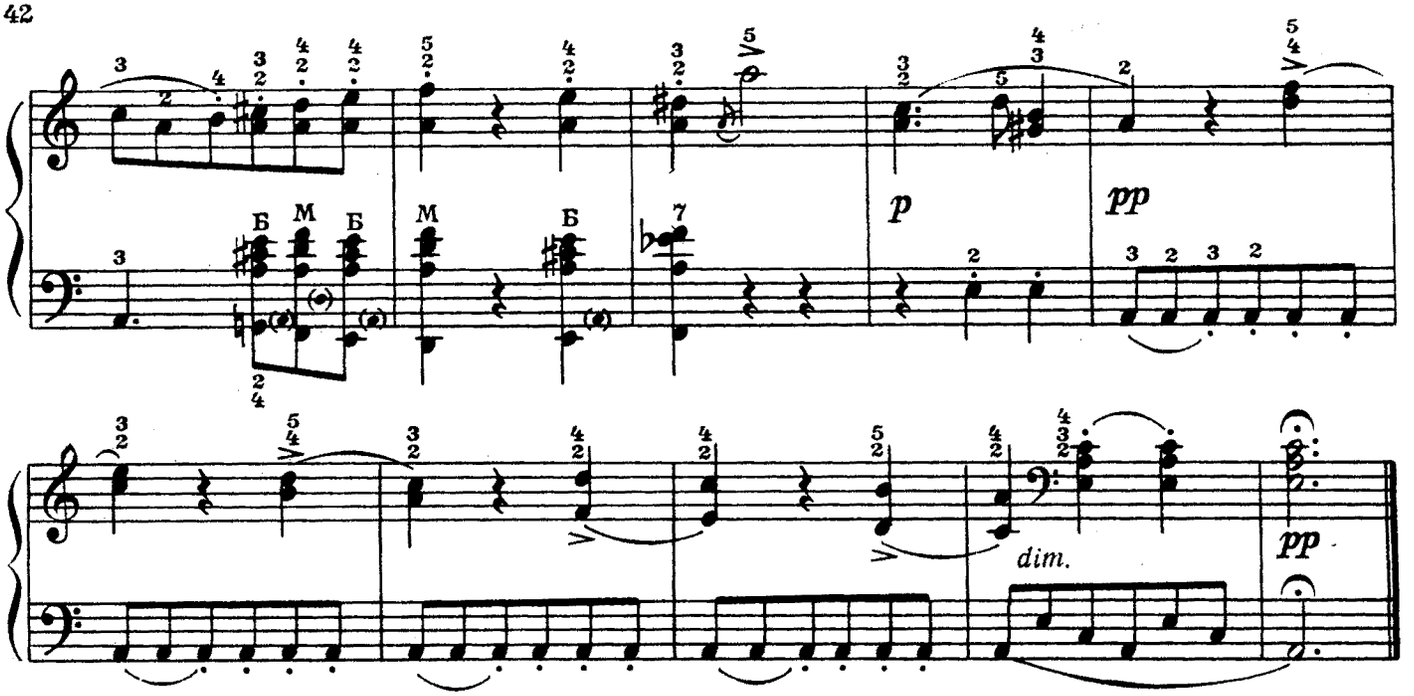

СОНАТИНА

I

Allegro risoluto [Быстро, решительно]

С. РАЙЧИЧ

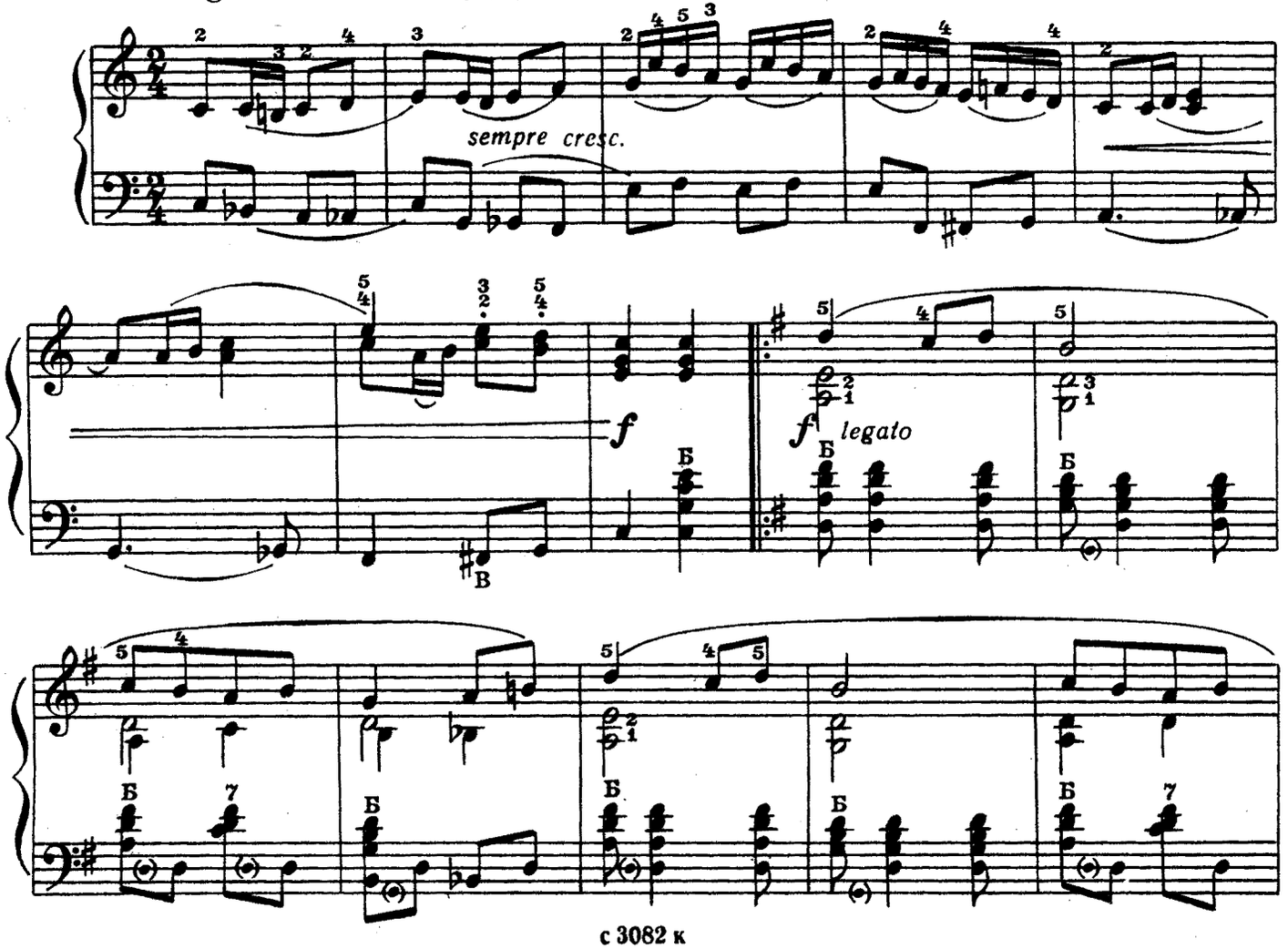

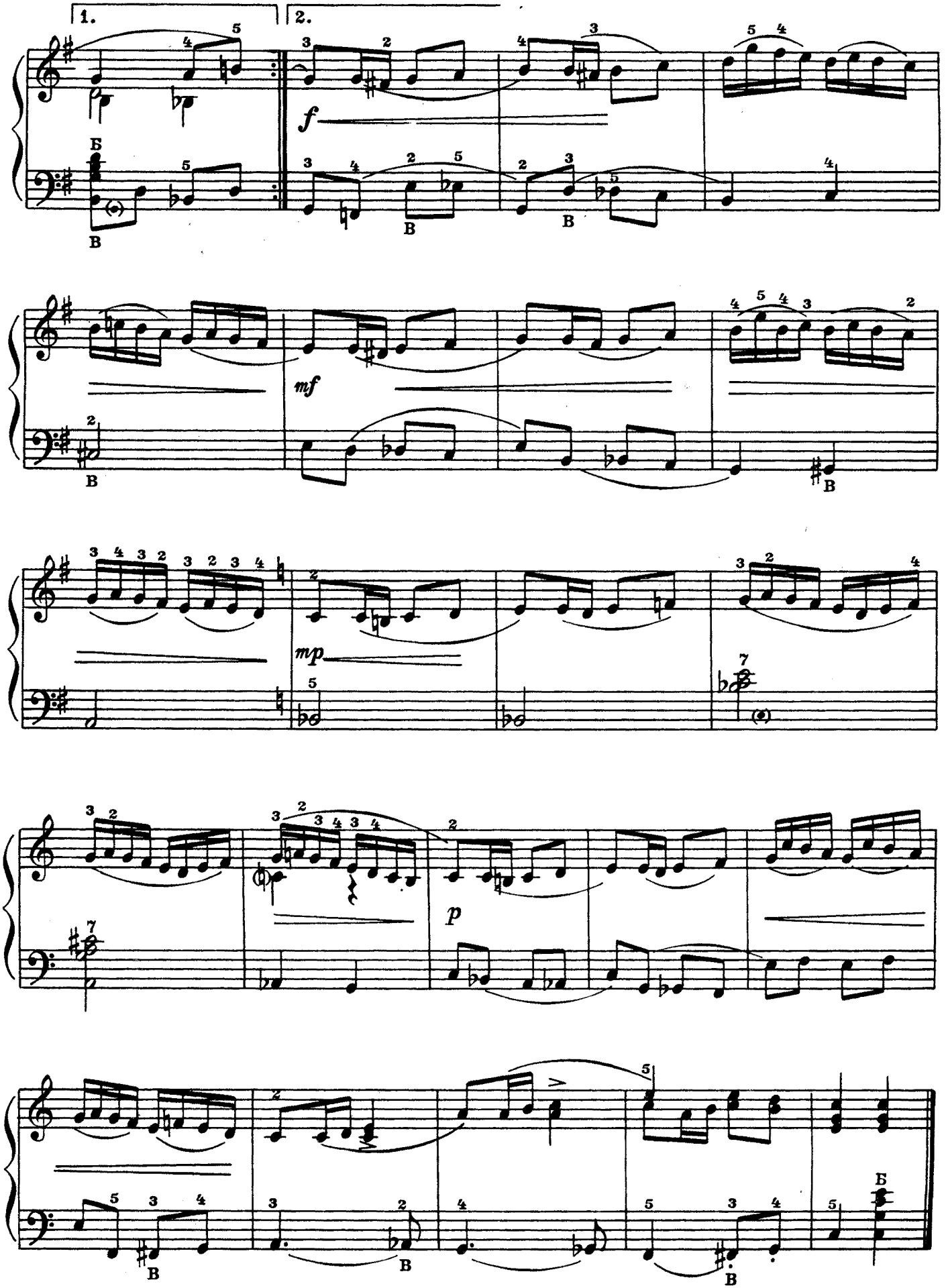
1.
2.
f
mf
mp
p

II

Andantino [Неторопливо]

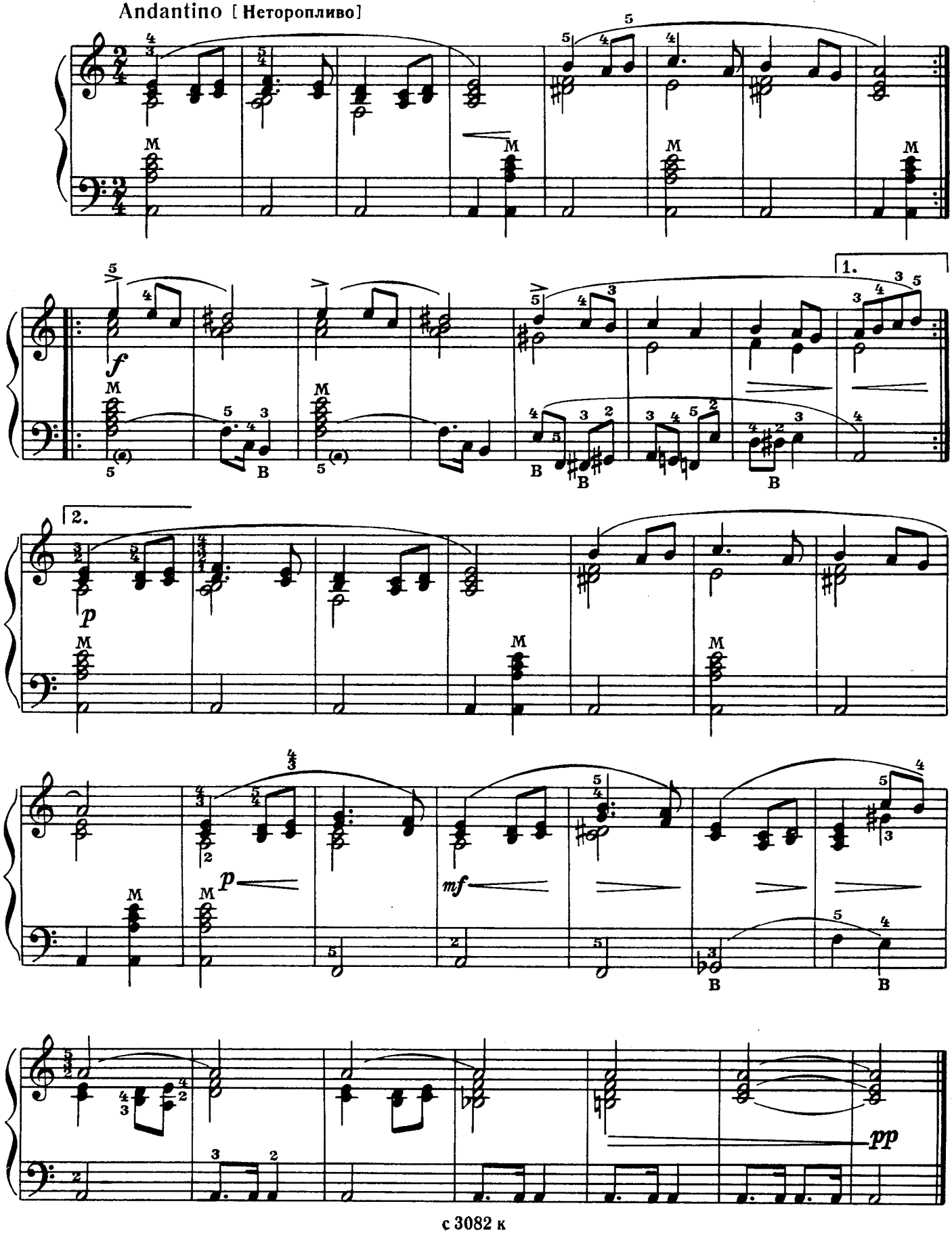

54 к.

СОДЕРЖАНИЕ

1. Д. САЛИМАН-ВЛАДИМИРОВ. Тема с вариациями 3
2. Д. ЛЬВОВ-КОМПАНЕЕЦ. Сонатина 10
3. Ю. БЛИНОВ. Вариации 15
4. А. СУДАРИКОВ. Сонатина 21
5. Г. ГЕНДЕЛЬ. Ария с вариациями 24
6. Г. ГЕНДЕЛЬ. Пассакалья 26
7. И. КИРНБЕРГЕР. Полонез с вариациями 31
8. Л. БЕТХОВЕН. Сонатина 34
9. К. ВЕБЕР. Сонатина, ... 38
10. А. АНДРЕ. Сонатина, I часть 41
11. С. РАЙЧИЧ. Сонатина 42

№№ 5, 7, 9 — переложение Ф. Бушуева;
№ 6 — переложение М. Цыбулина;
№ 8 — переложение Г. Тышкевича;
№ 10 — переложение В. Грачева;
№ 11 — переложение И. Зикса.

СОНАТИНЫ И ВАРИАЦИИ ДЛЯ БАЯНА
Выпуск 6

Редактор А. Широков Техн. редактор Л. Мотина
Корректор Е. Карташова

Подп. к печ. 27/II 1974 г. Форм. бум. 60×90¹/₈. Печ. л. 5,5. Уч.-изд. л. 5,5. Тир. 9330 экз.
Изд. № 3082. Зак. 327. Цена 54 к. Бумага № 2

Всесоюзное издательство «Советский композитор», Москва, набережная Мориса Тореза, 30

Московская типография № 17 «Союзполиграфпрома» при Государственном Комитете Совета Министров СССР по делам издательств, полиграфии и книжной торговли, Москва 113093, ул. Щипок, 18